c2c Train Times

Shows all train times between Shoeburyness and London Fenchurch Street.

Valid from 13 December 2026 until further notice.

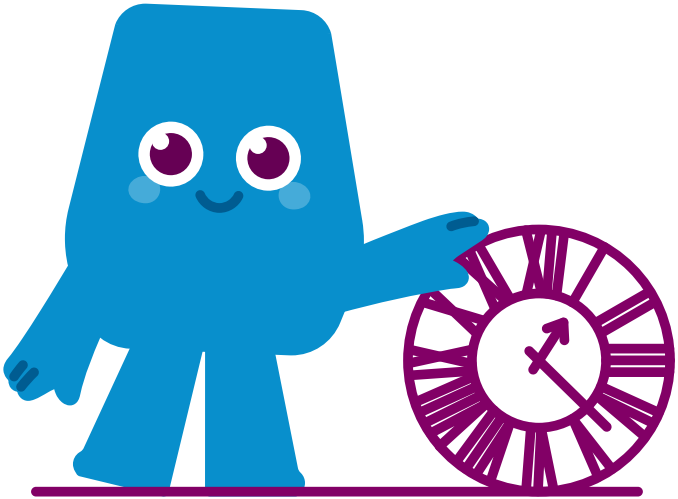

Contents

3	c2c Useful Contacts
5	Passenger Groups
6	Station Facilities
8	Journey Tips
10	Shoeburyness to London Fenchurch Street – Mondays to Fridays
19	Shoeburyness to London Fenchurch Street – Saturdays
22	Shoeburyness to London Fenchurch Street – Sundays
25	London Fenchurch Street to Shoeburyness – Mondays to Fridays
33	London Fenchurch Street to Shoeburyness – Saturdays
36	London Fenchurch Street to Shoeburyness – Sundays



@c2c_Rail

Follow us on X for all the latest service updates.



c2c Rail

Like us on Facebook for all the latest competitions and offers.

c2c Useful Contacts

For up to the minute train running information, details of forthcoming engineering work, fares information, full timetables and much more visit c2c-online.co.uk

Train Times & Fares Information for all National Rail Services
nationalrail.co.uk **Phone** 03457 48 49 50 (24 Hours)

General Train and Timetable Information
Phone 0345 744 4422 (opt 1)

Smartcard Assistance
Phone 0345 744 4422 (option 2)
(0800 - 2000 Monday to Friday; 0900 - 1600 Saturday,
Sunday & Bank Holidays (except Christmas and Boxing day)
Post FREEPOST c2c CUSTOMER RELATIONS
Online Contact Form: c2c-online.co.uk/contact-us/

Passenger (Mobility; Visual or Hearing) Travel Assistance Helpline
Phone 0345 744 4422 (option 3) (24 hours a day)
Email passengerassistance@c2crail.co.uk
(0800 - 2000 Monday to Friday, 0900 - 1600 Saturday,
Sunday & Bank Holidays except Christmas and Boxing day)

Lost Property
Phone 0345 744 4422 (option 4)
(0800 - 2000 Monday to Friday, 0900 - 1600 Saturday,
Sunday & Bank Holidays (except Christmas and Boxing day)
Online Contact Form: c2c-online.co.uk/help-feedback/lost-property/

c2c Useful Contacts

Online Sales and Support
Phone 0345 744 4422 (option 5)
(0800 - 2000 Monday to Friday; 0900 - 1600 Saturday, Sunday & Bank Holidays (except Christmas and Boxing day)
Online Contact Form: c2c-online.co.uk/contact-us/

Comments or Complaints
Phone 0345 744 4422 (option 6)
(0800 - 2000 Monday to Friday; 0900 - 1600 Saturday, Sunday & Bank Holidays (except Christmas and Boxing day)
Post FREEPOST c2c CUSTOMER RELATIONS
Online Contact Form: c2c-online.co.uk/contact-us/

Group Travel
Info and Online Form:
c2c-online.co.uk/our-network/travelling-in-large-groups/

Public Transport Information
traveline.info
Phone 0871 200 2233

Public Transport Information for London
tfl.gov.uk

Through Tickets for Train & Bus
plusbus.info

Guide to Taxis Serving Rail Stations
traintaxi.co.uk

Rail Crime: Don't Ignore it, Report it
Phone 0800 40 50 40
Text 61016

Passenger Groups

Independent Passenger Representation

London Travelwatch
(For stations Upminster/Purfleet to London)169 Union Street, London, SE1 0LL
Email enquiries@londontravelwatch.org.uk londontravelwatch.org.uk

Transport Focus
(For stations West Horndon/Ockendon/Grays to Shoeburyness)
FREEPOST RTEH-XAGE-BYKZ, PO Box 5594, Southend-on-Sea, SS1 9PZ
Phone 0300 123 2350
advice@transportfocus.org.uk

Rail Ombudsman contact details
(0900 - 1700 Monday to Friday)
Website: (including online chat): railombudsman.org **Telephone:** 0330 094 0362
Textphone: 0330 094 0363 **Email:** info@railombudsman.org
X: @RailOmbudsman **Post:** FREEPOST – RAIL OMBUDSMAN

The Contact Centre team are available:
Monday to Friday 08:00 - 20:00
Saturday and Bank Holidays 08:00 - 13:00 (excluding Christmas Day)

Working with local passenger groups across the c2c route

The c2c Passenger Panel is made up of customers from across the c2c route, representing different stations. It aims to provide a two way channel for communication, consultation and representation for our customers, and to gather feedback on service standards and performance. If you have a suggestion for improving our service, email passengerpanel@c2crail.co.uk and these will be looked at by the Panel and addressed by c2c's senior management team.

The c2c Accessibility Panel works alongside members from Greater Anglia and is made up of customers across the c2c and Greater Anglia routes, representing different stations and lived experiences of disability. The email address to contact the Accessibility Panel is accessibilitypanel@greateranglia.co.uk

The below are independent passenger groups, if you live in the below areas and have any comments regarding your experience please contact via the email address provided:

Stations east of and including Benfleet
The Southend Rail Travellers Association (SRTA) srta.usergroup@gmail.com

Laindon and West Horndon
The Laindon Passenger Group (LPG) Laindonpassengergroup@gmail.com

Ockendon and via Rainham
The Loopline loopline.usergroup@gmail.com

Station Facilities

Whilst some of our ticket offices are not open for all of the day, all of our stations are staffed from first to last train so there will be someone there to help you if needed.

Fenchurch Street

Limehouse

West Ham

Barking

Upminster** RA

West Horndon

Laindon

Basildon

Pitsea

Benfleet

Leigh-on-Sea

Chalkwell

Westcliff

Southend Central

Southend East

Thorpe Bay

Shoeburyness

Dagenham Dock***

Rainham

Purfleet***

Ockendon

Chafford Hundred*

Grays

Tilbury Town

East Tilbury***

Stanford-le-Hope

Station Facilities

KEY

- Step-free access from London
- Step-free access to London
- Step-free toilet
- Lifts
- Taxis available
- Free Wi-Fi available on station
- Rail-road season ticket (PlusBus)
- Station link (wheelchair access) Bus stops
- Car Park (D - disabled spaces available)
- Cycle Park
- Private car park opposite station
- Catering/Coffee***
- Newsagent
- Baby changing facilities
- Water Fountain
- Docklands Light Railway

* For Lakeside

** No disabled access to platform 6 for trains to/from Romford

*** Hours may be limited

RA Lift access to platform 1-5 only not to platform 6

Facilities and ticket office opening times are subject to change. For an up to date list of station facilities, please see c2c-online.co.uk

Journey Tips

Keeping you Connected

Download the c2c Train Travel App to check your train times, purchase tickets, set alerts for your journeys, request station assistance in advance. Wi-Fi is free at all of our stations, and coming soon to all our trains.

c2c Smartcard

Our Smartcard is not only free, it comes with a whole host of benefits including Automatic Delay Repay through to collecting loyalty points on your ticket purchases and Flexible season ticket options for our part time commuters. Apply online today!

e-tickets

Avoid the queue by buying an e-ticket online or through the c2c app and scan to use it across the c2c train network.

Connections

You can connect onto other services from certain c2c stations including National Rail, London Underground, London Overground, DLR, and PlusBus. Taxis are available at most stations. See the map on the back cover for details of these connections.

Service Alterations

On occasion, we may not be able to run the services shown in this timetable. Details of upcoming service alterations are displayed at all of our stations, and at c2c-online.co.uk. You can also follow us on X @c2c_Rail for all the latest updates.

Contactless

Pay as you go with contactless offers a fast and flexible way to travel across the entire c2c route, the London Travelcard zones and the wider pay as you go area. Customers will be charged the best value adult fare available on the day and can benefit from price capping.

Journey Tips

Bicycles

Folded bicycles are allowed on all our services. You can take non-folding bikes on all of our trains except those scheduled to arrive into London Fenchurch Street between 07.14 and 09.30, or scheduled to leave London Fenchurch Street between 16.30 and 18.35 on weekdays.

Customer Assistance

If you need a bit of extra help around the station or onto a train, you can book assistance by calling 03457 44 44 22 (option 3) at least two hours before you travel with c2c and other train companies.
Alternatively you can email us at passengerassistance@c2crail.co.uk.
Find out more about our step-free access on the station facilities page c2c-online.co.uk.

Quiet Zone

One in four of our carriages are designated quiet zones, and we thank you for your respectful use of mobile phones and personal audio devices.

Smoking

All c2c services and stations are non-smoking, including electronic cigarettes.

Accessibility

All c2c services have priority seating and wheelchair-accessible spaces for disabled passengers or those less able to stand.

Mondays to Fridays

Shoeburyness → London Fenchurch Street

Shoeburyness → London Fenchurch Street

Mondays to Fridays

	10	8	8	8	8	8	8	8	8	8	12	8	8	8	12	8	8	8	8	8	8	8	8	8	8	8	8
Shoeburyness	.....	04 15	.....	.....	.....	04 59	.....	05 13	.....	05 20	05 28	.....	05 34	.....	05 44	.....	.....	05 57	.....	06 07	06 11	.....	.....	.....	.....	.....	06 26
Thorpe Bay	04 06	04 19	.....	04 35	.....	05 03	05 08	05 17	.....	05 24	05 32	.....	05 38	05 42	05 48	.....	05 55	06 01	.....	06 11	06 15	.....	.....	.....	.....	.....	06 30
Southend East	04 08	04 21	.....	04 37	.....	05 05	05 10	05 19	.....	05 26	05 34	.....	05 40	05 44	05 50	.....	05 57	06 03	.....	06 13	06 17	.....	.....	.....	.....	.....	06 32
Southend Central (Arrival)	04 11	04 24	.....	04 40	.....	05 08	05 13	05 22	.....	05 29	05 37	.....	05 43	05 47	05 53	.....	06 00	06 06	.....	.....	06 20	.....	.....	.....	.....	.....	06 35
Southend Central (Depart)	04 11	04 24	.....	04 40	.....	05 08	05 13	05 22	.....	05 29	05 37	.....	05 43	05 47	05 53	.....	06 00	06 06	06 11	.....	06 20	.....	.....	.....	.....	.....	06 35
Westcliff	04 14	04 26	.....	04 42	.....	05 10	05 15	05 24	.....	05 31	05 39	.....	05 45	05 49	05 55	.....	06 02	06 08	06 13	.....	06 22	.....	.....	.....	.....	.....	06 37
Chalkwell	04 16	04 29	.....	04 44	.....	05 13	05 17	05 27	.....	05 34	05 42	.....	05 48	05 52	05 57	.....	06 05	06 11	06 16	.....	06 25	.....	.....	.....	.....	.....	06 40
Leigh-on-Sea	04 19	04 32	.....	04 47	.....	05 15	05 20	05 30	.....	05 36	05 44	.....	05 50	05 54	06 00	.....	06 07	06 14	06 18	06 22	06 28	06 35	.....	.....	.....	.....	06 43
Benfleet	04 23	04 37	.....	04 51	.....	05 20	05 24	05 35	.....	05 41	05 49	.....	05 55	05 59	06 05	.....	06 12	06 19	06 23	06 27	06 33	06 40	.....	.....	.....	.....	06 48
Pitsea	04 28	04 40	.....	04 56	.....	05 23	05 29	05 38	.....	05 46	05 52	.....	06 02	.....	06 08	.....	06 18	06 23	06 28	06 31	06 37	.....	.....	.....	06 47	06 52	
Basildon	.....	04 44	.....	.....	.....	05 27	.....	05 42	.....	.....	05 56	.....	.....	.....	06 12	.....	.....	06 27	.....	06 35	06 41	06 46	.....	.....	.....	.....	06 56
Laindon	.....	04 47	.....	.....	.....	05 31	.....	05 46	.....	.....	06 00	.....	.....	06 06	06 16	.....	.....	06 30	.....	06 39	06 44	06 49	.....	.....	.....	.....	06 59
West Horndon	.....	04 51	.....	.....	.....	05 35	.....	05 50	.....	.....	06 04	.....	.....	.....	06 20	.....	.....	06 35	.....	.....	.....	06 54	.....	.....	.....	.....	
Stanford-le-Hope	04 34	.....	.....	05 02	.....	.....	05 35	.....	.....	05 52	.....	.....	06 08	.....	.....	.....	06 24	.....	06 34	.....	.....	.....	.....	.....	06 53	.....	
East Tilbury	04 37	.....	.....	05 06	.....	.....	05 39	.....	.....	05 56	.....	.....	06 12	.....	.....	.....	06 28	.....	06 37	.....	.....	.....	.....	.....	06 57	.....	
Tilbury Town	04 43	.....	.....	05 12	.....	.....	05 45	.....	.....	06 02	.....	.....	06 18	.....	.....	.....	06 34	.....	06 43	.....	.....	.....	.....	.....	07 03	.....	
Grays	04 47	.....	04 54	05 15	05 24	.....	05 48	.....	05 54	06 06	.....	06 15	06 22	.....	.....	06 31	06 38	.....	06 47	.....	.....	.....	06 51	07 01	07 06	.....	
Purfleet	.....	.....	05 00	.....	05 30	.....	.....	.....	06 00	06 12	.....	.....	06 28	.....	.....	.....	06 44	.....	.....	.....	.....	.....	06 57	.....	07 12	.....	
Rainham	.....	.....	05 05	.....	05 35	.....	.....	.....	06 05	06 18	.....	.....	06 33	.....	.....	.....	06 49	.....	.....	.....	.....	.....	07 03	.....	07 18	.....	
Dagenham Dock	.....	.....	05 09	.....	05 39	.....	.....	.....	06 09	06 21	.....	.....	06 37	.....	.....	.....	06 53	.....	.....	.....	.....	.....	07 07	.....	07 22	.....	
Chafford Hundred (Lakeside)	04 50	.....	.....	05 19	.....	.....	05 51	.....	.....	.....	.....	06 19	.....	.....	.....	06 35	.....	.....	06 51	.....	.....	.....	.....	07 06	.....	.....	
Ockendon	04 54	.....	.....	05 23	.....	.....	05 55	.....	.....	.....	.....	06 24	.....	.....	.....	06 40	.....	.....	06 56	.....	.....	.....	.....	07 11	.....	.....	
Upminster ⇔	05 00	04 57	.....	05 30	.....	05 41	06 02	05 56	.....	.....	06 10	06 31	.....	06 15	06 26	06 49	.....	06 40	07 03	.....	06 54	06 59	.....	07 18	.....	07 09	
Barking ⇔	05 08	05 05	05 15	05 38	05 45	05 49	06 10	06 04	06 15	06 27	06 18	06 39	06 43	.....	.....	.....	06 59	.....	07 11	06 54	07 03	07 08	07 13	07 26	07 28	.....	
Stratford DLR ⇔	.....	.....	.....	.....	.....	.....	.....	.....	.....	.....	.....	.....	.....	.....	.....	.....	.....	.....	.....	.....	.....	.....	.....	.....	.....	.....	
London Liverpool Street ⇔	.....	.....	.....	.....	.....	.....	.....	.....	.....	.....	.....	.....	.....	.....	.....	.....	.....	.....	.....	.....	.....	.....	.....	.....	.....	.....	
West Ham DLR ⇔	05 13	05 10	05 20	05 43	05 50	05 55	06 16	06 10	06 20	06 33	06 23	06 44	06 49	06 27	06 39	07 02	07 05	06 53	07 17	06 59	07 09	07 13	07 20	07 32	07 35	07 23	
Limehouse DLR	05 18	05 15	05 25	05 48	05 55	06 00	06 21	06 15	06 25	06 39	06 28	06 49	06 54	06 33	.....	07 08	07 11	06 59	07 22	07 05	07 14	07 19	07 25	07 37	07 40	07 28	
London Fenchurch Street DLR ⇔	05 23	05 20	05 30	05 53	06 00	06 04	06 25	06 19	06 30	06 44	06 33	06 54	06 59	06 37	06 49	07 12	07 15	07 03	07 27	07 09	07 19	07 23	07 30	07 42	07 45	07 32	

Passengers may leave highlighted stations later and arrive at their destination earlier by using an alternative service. Please check adjacent columns for these journeys.
Doors may be closed up to 30 seconds prior to the advertised departure time.

Only folding bikes allowed.

	8	8	8	8	10	8	8	8	10	12	10	12	12	8	8	8	8	8	10	8	10	8	8	8	12	8
Shoeburyness	.....	.....	.....	06 40	06 48	.....	.....	.....	.....	07 02	.....	.....	07 18	.....	.....	.....	.....	.....	.....	.....	07 39	07 46	.....	.....	08 00	.....
Thorpe Bay	.....	.....	.....	06 44	06 52	.....	.....	.....	.....	07 06	.....	07 12	07 22	.....	.....	.....	.....	.....	07 31	.....	07 43	07 50	.....	.....	08 04	.....
Southend East	.....	.....	.....	06 46	06 54	.....	.....	.....	.....	07 08	.....	07 14	07 24	.....	.....	.....	.....	.....	07 33	.....	07 45	07 52	.....	.....	08 06	.....
Southend Central (Arrival)	.....	.....	.....	06 49	06 57	.....	.....	.....	.....	07 11	.....	07 17	07 27	.....	.....	.....	.....	.....	07 36	.....	07 48	07 55	.....	.....	08 09	.....
Southend Central (Depart)	.....	.....	06 45	06 49	06 57	.....	.....	.....	07 03	07 11	.....	07 17	07 27	.....	.....	.....	.....	.....	07 36	.....	07 48	07 55	.....	.....	08 09	.....
Westcliff	.....	.....	06 48	06 51	06 59	.....	.....	.....	07 05	07 13	.....	07 19	07 29	.....	.....	.....	.....	.....	07 38	.....	07 50	07 57	.....	.....	08 11	.....
Chalkwell	.....	.....	06 50	06 54	07 02	.....	.....	.....	07 08	07 16	.....	07 22	07 32	.....	.....	.....	.....	.....	07 41	.....	07 53	08 00	.....	.....	08 14	.....
Leigh-on-Sea	.....	.....	06 53	06 57	07 05	07 08	.....	.....	07 11	.....	07 21	07 25	.....	07 37	.....	.....	.....	.....	07 44	.....	07 56	.....	08 05	.....	08 17	.....
Benfleet	.....	.....	06 57	07 02	07 10	07 13	.....	.....	07 16	.....	07 26	07 30	.....	07 42	.....	.....	.....	.....	07 49	.....	08 01	.....	08 10	.....	08 22	.....
Pitsea	.....	.....	07 03	07 05	.....	07 16	.....	.....	07 20	.....	07 30	07 34	.....	.....	.....	.....	07 35	.....	07 51	07 53	.....	08 04	.....	08 14	.....	.....
Basildon	.....	.....	.....	07 09	.....	07 20	.....	.....	.....	.....	07 34	07 38	07 42	07 48	.....	.....	.....	.....	.....	07 57	.....	08 08	08 12	08 18	.....	08 28	.....
Laindon	07 03	.....	.....	07 13	07 17	.....	07 31	.....	.....	.....	.....	07 46	.....	07 52	.....	.....	.....	.....	.....	08 03	08 12	.....	08 22	.....	.....	08 34
West Horndon	07 08	.....	.....	07 17	.....	.....	07 36	.....	.....	.....	.....	07 52	.....	.....	.....	.....	.....	.....	.....	08 08	.....	08 20	.....	.....	.....	08 39
Stanford-le-Hope	.....	.....	07 10	.....	.....	.....	.....	.....	07 26	.....	.....	.....	.....	.....	.....	07 42	.....	07 57	.....	.....	.....	.....	.....	.....	.....	.....
East Tilbury	.....	.....	07 14	.....	.....	.....	.....	.....	07 30	.....	.....	.....	.....	.....	.....	07 45	.....	08 01	.....	.....	.....	.....	.....	.....	.....	.....
Tilbury Town	.....	.....	07 20	.....	.....	.....	.....	.....	07 36	.....	.....	.....	.....	.....	.....	07 52	.....	08 07	.....	.....	.....	.....	.....	.....	.....	.....
Grays	.....	07 17	07 24	.....	.....	.....	.....	07 31	07 40	.....	.....	.....	.....	.....	07 47	07 56	08 01	08 10	.....	.....	.....	.....	.....	08 18	.....	.....
Purfleet	.....	.....	07 30	.....	.....	.....	.....	.....	07 46	.....	.....	.....	.....	.....	.....	08 02	.....	08 16	.....	.....	.....	.....	.....	.....	.....	.....
Rainham	.....	.....	07 36	.....	.....	.....	.....	.....	07 51	.....	.....	.....	.....	.....	.....	08 07	.....	08 22	.....	.....	.....	.....	.....	.....	.....	.....
Dagenham Dock	.....	.....	07 40	.....	.....	.....	.....	.....	07 55	.....	.....	.....	.....	.....	.....	08 11	.....	08 26	.....	.....	.....	.....	.....	.....	.....	.....
Chafford Hundred (Lakeside)	.....	07 21	.....	.....	.....	.....	.....	07 35	.....	.....	.....	.....	.....	.....	07 51	.....	08 05	.....	.....	.....	.....	.....	.....	08 22	.....	.....
Ockendon	.....	07 26	.....	.....	.....	.....	.....	07 41	.....	.....	.....	.....	.....	.....	07 56	.....	08 11	.....	.....	.....	.....	.....	.....	08 26	.....	.....
Upminster ⊖	07 13	07 33	.....	.....	.....	07 41	07 48	.....	.....	.....	.....	07 57	.....	.....	08 03	.....	08 17	.....	08 07	08 13	08 21	08 26	.....	08 33	.....	08 44
Barking ⊖	07 22	07 41	07 46	07 35	.....	07 37	07 50	07 57	08 02	.....	.....	.....	.....	08 09	08 12	08 17	08 26	08 32	.....	08 22	.....	.....	08 38	08 41	08 46	08 53
Stratford DLR ⊖	.....	.....	.....	.....	.....	.....	.....	.....	.....	.....	.....	.....	.....	.....	.....	.....	.....	.....	.....	.....	.....	.....	.....	.....	.....	.....
London Liverpool Street ⊖	.....	.....	.....	.....	.....	.....	.....	.....	.....	.....	.....	.....	.....	.....	.....	.....	.....	.....	.....	.....	.....	.....	.....	.....	.....	.....
West Ham DLR ⊖	07 28	07 47	07 53	07 41	.....	07 44	07 56	08 02	08 08	07 50	07 59	08 11	08 05	08 14	08 17	08 23	08 31	08 38	08 20	08 28	08 34	08 41	08 43	08 47	08 52	08 58
Limehouse DLR	07 33	07 52	07 58	07 46	.....	07 49	08 01	08 07	08 13	07 55	08 04	08 16	.....	08 20	08 23	08 29	08 37	08 43	08 26	08 33	08 40	08 46	08 49	08 52	08 58	09 04
London Fenchurch Street DLR ⊖	07 38	07 57	08 03	07 51	07 47	07 54	08 06	08 12	08 18	08 00	08 09	08 21	08 14	08 24	08 27	08 33	08 41	08 48	08 30	08 38	08 44	08 51	08 54	08 57	09 03	09 08

Passengers may leave highlighted stations later and arrive at their destination earlier by using an alternative service. Please check adjacent columns for these journeys.
Doors may be closed up to 30 seconds prior to the advertised departure time.

🚲 Only folding bikes allowed.

Shoeburyness → London Fenchurch Street

Mondays to Fridays

	8	8	8	12	8	8	8	8																		
Shoeburyness	.....	.....	.....	08 17	08 34	.....	.....	.....	.....	08 54	.....	09 07	.....	09 27	.....	.....	09 41	09 57	.....	.....	10 11	10 27	.....	.....	10 41	10 57
Thorpe Bay	.....	.....	.....	08 21	08 38	.....	.....	.....	.....	08 58	.....	09 11	.....	09 31	.....	.....	09 45	10 01	.....	.....	10 15	10 31	.....	.....	10 45	11 01
Southend East	.....	.....	.....	08 23	08 40	.....	.....	.....	.....	09 00	.....	09 13	.....	09 33	.....	.....	09 47	10 03	.....	.....	10 17	10 33	.....	.....	10 47	11 03
Southend Central (Arrival)	.....	.....	.....	08 26	08 43	.....	.....	.....	.....	09 03	.....	09 16	.....	09 36	.....	.....	09 50	10 06	.....	.....	10 20	10 36	.....	.....	10 50	11 06
Southend Central (Depart)	.....	.....	.....	08 26	08 43	.....	08 50	.....	.....	09 03	09 12	09 16	.....	09 36	.....	09 42	09 50	10 06	.....	10 12	10 20	10 36	.....	10 42	10 50	11 06
Westcliff	.....	.....	.....	08 28	08 45	.....	08 52	.....	.....	09 05	09 15	09 18	.....	09 38	.....	09 45	09 52	10 08	.....	10 15	10 22	10 38	.....	10 45	10 52	11 08
Chalkwell	.....	.....	.....	08 31	08 48	.....	08 55	.....	.....	09 08	09 17	09 21	.....	09 41	.....	09 47	09 55	10 11	.....	10 17	10 25	10 41	.....	10 47	10 55	11 11
Leigh-on-Sea	.....	.....	.....	08 34	08 51	.....	08 58	.....	.....	09 11	09 20	09 24	.....	09 43	.....	09 50	09 57	10 13	.....	10 20	10 27	10 43	.....	10 50	10 57	11 13
Benfleet	.....	.....	.....	08 39	08 56	.....	09 03	.....	.....	09 16	09 24	09 29	.....	09 48	.....	09 54	10 02	10 18	.....	10 24	10 32	10 48	.....	10 54	11 02	11 18
Pitsea	08 18	.....	08 36	08 42	.....	08 47	09 06	.....	09 16	09 20	09 29	.....	.....	09 51	.....	09 59	.....	10 22	.....	10 29	.....	10 51	.....	10 59	.....	11 21
Basildon	.....	.....	.....	08 46	09 02	.....	09 10	.....	.....	09 24	.....	09 35	.....	09 55	.....	.....	10 08	10 26	.....	.....	10 38	10 55	.....	.....	11 08	11 25
Laindon	.....	.....	.....	08 50	09 05	.....	09 14	.....	.....	09 27	.....	09 38	.....	09 58	.....	.....	10 11	10 30	.....	.....	10 41	10 58	.....	.....	11 11	11 28
West Horndon	.....	.....	.....	.....	.....	.....	09 18	.....	.....	09 32	.....	.....	.....	10 03	.....	.....	.....	10 34	.....	.....	.....	11 03	.....	.....	.....	11 33
Stanford-le-Hope	08 24	.....	08 43	.....	.....	08 54	.....	.....	09 23	.....	09 35	.....	.....	.....	.....	10 05	.....	.....	.....	10 35	.....	.....	.....	11 05	.....	.....
East Tilbury	08 28	.....	08 46	.....	.....	08 57	.....	.....	09 26	.....	09 38	.....	.....	.....	.....	10 08	.....	.....	.....	10 38	.....	.....	.....	11 08	.....	.....
Tilbury Town	08 34	.....	08 53	.....	.....	09 04	.....	.....	09 33	.....	09 44	.....	.....	.....	.....	10 14	.....	.....	.....	10 44	.....	.....	.....	11 14	.....	.....
Grays	08 37	08 47	08 56	.....	.....	09 08	.....	09 17	09 36	.....	09 48	.....	09 53	.....	10 10	10 17	.....	.....	10 40	10 47	.....	.....	11 10	11 17	.....	.....
Purfleet	08 43	.....	09 02	.....	.....	09 14	.....	.....	09 42	.....	.....	.....	09 59	.....	10 16	.....	.....	.....	10 46	.....	.....	.....	11 16	.....	.....	.....
Rainham	08 49	.....	09 08	.....	.....	09 19	.....	.....	09 48	.....	.....	.....	10 04	.....	10 21	.....	.....	.....	10 51	.....	.....	.....	11 21	.....	.....	.....
Dagenham Dock	08 53	.....	09 11	.....	.....	09 23	.....	.....	09 51	.....	.....	.....	10 07	.....	10 24	.....	.....	.....	10 54	.....	.....	.....	11 24	.....	.....	.....
Chafford Hundred (Lakeside)	.....	08 51	.....	.....	.....	.....	.....	09 21	.....	.....	09 52	.....	.....	.....	.....	10 21	.....	.....	.....	10 51	.....	.....	.....	11 21	.....	.....
Ockendon	.....	08 56	.....	.....	.....	.....	.....	09 25	.....	.....	09 56	.....	.....	.....	.....	10 25	.....	.....	.....	10 55	.....	.....	.....	11 25	.....	.....
Upminster ⊖	.....	09 03	.....	08 58	09 14	.....	09 24	09 32	.....	09 37	10 03	09 46	.....	10 08	.....	10 31	10 19	10 41	.....	11 01	10 49	11 08	.....	11 31	11 19	11 38
Barking ⊖	08 59	09 11	09 17	09 07	09 22	09 29	09 32	09 40	09 58	09 46	10 11	09 55	10 13	10 17	10 30	10 40	10 27	10 50	11 00	11 09	10 57	11 17	11 30	11 39	11 27	11 47
Stratford DLR ⊖	.....	.....	.....	.....	.....	.....	.....	.....	.....	.....	.....	.....	.....	.....	.....	.....	.....	.....	.....	.....	.....	.....	.....	.....	.....	.....
London Liverpool Street ⊖	.....	.....	.....	.....	.....	.....	.....	.....	.....	.....	.....	.....	.....	.....	.....	.....	.....	.....	.....	.....	.....	.....	.....	.....	.....	.....
West Ham DLR ⊖	09 05	09 17	09 23	09 12	09 28	09 35	09 38	09 46	10 04	09 51	10 16	10 00	10 19	10 22	10 36	10 46	10 32	10 56	11 06	11 14	11 02	11 22	11 36	11 44	11 32	11 52
Limehouse DLR	09 10	09 22	09 29	09 18	09 33	09 40	09 43	09 51	10 09	09 57	10 21	10 05	10 24	10 28	10 41	10 51	10 37	11 01	11 11	11 19	11 07	11 27	11 41	11 49	11 37	11 57
London Fenchurch Street DLR ⊖	09 15	09 28	09 33	09 24	09 39	09 45	09 48	09 56	10 13	10 01	10 25	10 09	10 28	10 33	10 45	10 56	10 42	11 05	11 16	11 25	11 12	11 31	11 46	11 54	11 42	12 01

Passengers may leave highlighted stations later and arrive at their destination earlier by using an alternative service. Please check adjacent columns for these journeys.
Doors may be closed up to 30 seconds prior to the advertised departure time.

Only folding bikes allowed.

Shoeburyness	.....	.....	11 11	11 27	.....	.....	11 41	11 57	.....	.....	12 11	12 27	.....	.....	12 41	12 57	.....	.....	13 11	13 27	.....	.....	13 41	13 57	.....	.....
Thorpe Bay	.....	.....	11 15	11 31	.....	.....	11 45	12 01	.....	.....	12 15	12 31	.....	.....	12 45	13 01	.....	.....	13 15	13 31	.....	.....	13 45	14 01	.....	.....
Southend East	.....	.....	11 17	11 33	.....	.....	11 47	12 03	.....	.....	12 17	12 33	.....	.....	12 47	13 03	.....	.....	13 17	13 33	.....	.....	13 47	14 03	.....	.....
Southend Central (Arrival)	.....	.....	11 20	11 36	.....	.....	11 50	12 06	.....	.....	12 20	12 36	.....	.....	12 50	13 06	.....	.....	13 20	13 36	.....	.....	13 50	14 06	.....	.....
Southend Central (Depart)	.....	11 12	11 20	11 36	.....	11 39	11 50	12 06	.....	12 12	12 20	12 36	.....	12 42	12 50	13 06	.....	13 11	13 20	13 36	.....	13 42	13 50	14 06	.....	14 12
Westcliff	.....	11 15	11 22	11 38	.....	11 42	11 52	12 08	.....	12 15	12 22	12 38	.....	12 45	12 52	13 08	.....	13 14	13 22	13 38	.....	13 45	13 52	14 08	.....	14 15
Chalkwell	.....	11 17	11 25	11 41	.....	11 44	11 55	12 11	.....	12 17	12 25	12 41	.....	12 47	12 55	13 11	.....	13 16	13 25	13 41	.....	13 47	13 55	14 11	.....	14 17
Leigh-on-Sea	.....	11 20	11 27	11 43	.....	11 47	11 57	12 13	.....	12 20	12 27	12 43	.....	12 50	12 57	13 13	.....	13 19	13 27	13 43	.....	13 50	13 57	14 13	.....	14 20
Benfleet	.....	11 24	11 32	11 48	.....	11 51	12 02	12 18	.....	12 24	12 32	12 48	.....	12 54	13 02	13 18	.....	13 23	13 32	13 48	.....	13 54	14 02	14 18	.....	14 24
Pitsea	.....	11 29	.....	11 51	.....	11 56	.....	12 21	.....	12 29	.....	12 51	.....	12 59	.....	13 21	.....	13 28	.....	13 51	.....	13 59	.....	14 21	.....	14 29
Basildon	.....	.....	11 38	11 55	.....	.....	12 08	12 25	.....	.....	12 38	12 55	.....	.....	13 08	13 25	.....	.....	13 38	13 55	.....	.....	14 08	14 25	.....	.....
Laindon	.....	.....	11 41	11 58	.....	.....	12 11	12 28	.....	.....	12 41	12 58	.....	.....	13 11	13 28	.....	.....	13 41	13 58	.....	.....	14 11	14 28	.....	.....
West Horndon	.....	.....	.....	12 03	.....	.....	.....	12 33	.....	.....	.....	13 03	.....	.....	.....	13 33	.....	.....	.....	14 03	.....	.....	.....	14 33	.....	.....
Stanford-le-Hope	.....	11 35	.....	.....	.....	12 02	.....	.....	.....	12 35	.....	.....	.....	13 05	.....	.....	.....	13 34	.....	.....	.....	14 05	.....	.....	.....	14 35
East Tilbury	.....	11 38	.....	.....	.....	12 05	.....	.....	.....	12 38	.....	.....	.....	13 08	.....	.....	.....	13 37	.....	.....	.....	14 08	.....	.....	.....	14 38
Tilbury Town	.....	11 44	.....	.....	.....	12 11	.....	.....	.....	12 44	.....	.....	.....	13 14	.....	.....	.....	13 43	.....	.....	.....	14 14	.....	.....	.....	14 44
Grays	11 40	11 47	.....	.....	12 10	12 14	.....	.....	12 40	12 47	.....	.....	13 10	13 17	.....	.....	13 40	13 46	.....	.....	14 10	14 17	.....	.....	14 40	14 47
Purfleet	11 46	.....	.....	.....	12 16	.....	.....	.....	12 46	.....	.....	.....	13 16	.....	.....	.....	13 46	.....	.....	.....	14 16	.....	.....	.....	14 46	.....
Rainham	11 51	.....	.....	.....	12 21	.....	.....	.....	12 51	.....	.....	.....	13 21	.....	.....	.....	13 51	.....	.....	.....	14 21	.....	.....	.....	14 51	.....
Dagenham Dock	11 54	.....	.....	.....	12 24	.....	.....	.....	12 54	.....	.....	.....	13 24	.....	.....	.....	13 54	.....	.....	.....	14 24	.....	.....	.....	14 54	.....
Chafford Hundred (Lakeside)	.....	11 51	.....	.....	.....	12 18	.....	.....	.....	12 51	.....	.....	.....	13 21	.....	.....	.....	13 50	.....	.....	.....	14 21	.....	.....	.....	14 51
Ockendon	.....	11 55	.....	.....	.....	12 22	.....	.....	.....	12 55	.....	.....	.....	13 25	.....	.....	.....	13 54	.....	.....	.....	14 25	.....	.....	.....	14 55
Upminster ⊖	.....	12 01	11 49	12 08	.....	12 29	12 19	12 38	.....	13 01	12 49	13 08	.....	13 31	13 19	13 38	.....	14 01	13 49	14 08	.....	14 31	14 19	14 38	.....	15 01
Barking ⊖	12 00	12 09	11 57	12 16	12 30	12 38	12 27	12 47	13 00	13 09	12 57	13 16	13 30	13 40	13 27	13 46	14 01	14 09	13 57	14 16	14 30	14 39	14 27	14 46	15 00	15 09
Stratford DLR ⊖	.....	.....	.....	.....	.....	.....	.....	.....	.....	.....	.....	.....	.....	.....	.....	.....	.....	.....	.....	.....	.....	.....	.....	.....	.....	.....
London Liverpool Street ⊖	.....	.....	.....	.....	.....	.....	.....	.....	.....	.....	.....	.....	.....	.....	.....	.....	.....	.....	.....	.....	.....	.....	.....	.....	.....	.....
West Ham DLR ⊖	12 06	12 14	12 02	12 21	12 36	12 43	12 32	12 52	13 06	13 14	13 02	13 21	13 36	13 45	13 32	13 51	14 06	14 14	14 02	14 21	14 36	14 44	14 32	14 51	15 06	15 14
Limehouse DLR	12 11	12 19	12 07	12 26	12 41	12 48	12 37	12 57	13 11	13 19	13 07	13 26	13 41	13 51	13 37	13 56	14 11	14 19	14 07	14 26	14 41	14 49	14 37	14 56	15 11	15 19
London Fenchurch Street DLR ⊖	12 16	12 24	12 12	12 30	12 46	12 53	12 42	13 01	13 16	13 24	13 12	13 31	13 45	13 56	13 42	14 00	14 16	14 24	14 12	14 32	14 46	14 55	14 42	15 00	15 15	15 25

Passengers may leave highlighted stations later and arrive at their destination earlier by using an alternative service. Please check adjacent columns for these journeys.
Doors may be closed up to 30 seconds prior to the advertised departure time.

Shoeburyness → London Fenchurch Street

Mondays to Fridays

Shoeburyness	14 11	14 27	.....	.....	14 41	14 57	.....	.....	15 11	15 26	.....	.....	15 38	15 54	.....	.....	16 03	16 14	16 18	.....	.....	.....	16 40	16 48	.....	.....
Thorpe Bay	14 15	14 31	.....	14 37	14 45	15 01	.....	.....	15 15	15 30	.....	15 36	15 41	15 58	.....	.....	16 07	16 18	16 22	.....	.....	.....	16 44	16 52	.....	.....
Southend East	14 17	14 33	.....	14 39	14 47	15 03	.....	.....	15 17	15 32	.....	15 38	15 44	16 00	.....	.....	16 10	16 20	16 24	.....	.....	.....	16 46	16 54	.....	.....
Southend Central (Arrival)	14 20	14 36	.....	14 42	14 50	15 06	.....	.....	15 20	15 35	.....	15 41	15 47	16 03	.....	.....	16 14	16 23	16 27	.....	.....	.....	16 49	16 57	.....	.....
Southend Central (Depart)	14 20	14 36	.....	14 43	14 50	15 06	.....	15 11	15 20	15 35	.....	15 41	15 47	16 03	.....	16 08	16 14	16 23	16 27	.....	.....	16 35	16 49	16 57	.....	.....
Westcliff	14 22	14 38	.....	14 45	14 52	15 08	.....	15 14	15 22	15 37	.....	15 43	15 49	16 06	.....	16 11	16 16	16 25	16 29	.....	.....	16 37	16 51	16 59	.....	.....
Chalkwell	14 25	14 41	.....	14 47	14 55	15 11	.....	15 16	15 25	15 40	.....	15 46	15 51	16 09	.....	16 14	16 19	16 28	16 32	.....	.....	16 40	16 54	17 02	.....	.....
Leigh-on-Sea	14 27	14 43	.....	14 50	14 57	15 13	.....	15 19	15 27	15 42	.....	15 49	15 54	16 12	.....	16 16	16 21	16 30	16 34	.....	.....	16 42	16 57	17 04	.....	.....
Benfleet	14 32	14 48	.....	14 54	15 02	15 18	.....	15 23	15 32	15 47	.....	15 53	15 58	16 17	.....	16 21	16 26	16 35	16 39	.....	.....	16 47	17 02	17 09	.....	.....
Pitsea	.....	14 51	.....	14 59	.....	15 21	.....	15 28	.....	15 50	.....	15 59	16 02	.....	.....	16 26	16 30	.....	16 43	.....	16 48	16 51	17 06	17 14	.....	17 17
Basildon	14 38	14 55	.....	.....	15 08	15 25	.....	.....	15 38	15 54	.....	.....	16 05	16 23	.....	.....	16 34	16 40	16 47	.....	.....	16 55	17 10	17 19	.....	.....
Laindon	14 41	14 58	.....	.....	15 11	15 28	.....	.....	15 41	15 58	.....	.....	16 09	16 26	.....	.....	16 37	16 44	16 51	.....	.....	16 58	17 13	17 22	.....	.....
West Horndon	.....	15 03	.....	.....	.....	15 33	.....	.....	.....	16 02	.....	.....	16 13	16 31	.....	.....	.....	16 48	.....	.....	.....	17 03	17 18	.....	.....	.....
Stanford-le-Hope	.....	.....	.....	15 05	.....	.....	.....	15 34	.....	.....	.....	16 05	.....	.....	.....	16 33	.....	.....	.....	.....	16 54	.....	.....	.....	.....	17 23
East Tilbury	.....	.....	.....	15 08	.....	.....	.....	15 37	.....	.....	.....	16 08	.....	.....	.....	16 36	.....	.....	.....	.....	16 58	.....	.....	.....	.....	17 27
Tilbury Town	.....	.....	.....	15 14	.....	.....	.....	15 43	.....	.....	.....	16 15	.....	.....	.....	16 42	.....	.....	.....	.....	17 04	.....	.....	.....	.....	17 33
Grays	.....	.....	15 10	15 17	.....	.....	15 40	15 46	.....	.....	16 09	16 19	.....	.....	16 37	16 47	.....	.....	.....	16 48	17 08	.....	.....	.....	17 17	17 37
Purfleet	.....	.....	15 16	.....	.....	.....	15 46	.....	.....	.....	16 15	.....	.....	.....	16 43	16 54	.....	.....	.....	.....	17 13	.....	.....	.....	.....	17 42
Rainham	.....	.....	15 21	.....	.....	.....	15 51	.....	.....	.....	16 20	.....	.....	.....	16 48	17 01	.....	.....	.....	.....	17 19	.....	.....	.....	.....	17 48
Dagenham Dock	.....	.....	15 24	.....	.....	.....	15 54	.....	.....	.....	16 24	.....	.....	.....	16 52	17 07	.....	.....	.....	.....	17 22	.....	.....	.....	.....	17 51
Chafford Hundred (Lakeside)	.....	.....	.....	15 21	.....	.....	.....	15 50	.....	.....	.....	16 23	.....	.....	.....	.....	.....	.....	.....	16 52	.....	.....	.....	.....	17 21	.....
Ockendon	.....	.....	.....	15 25	.....	.....	.....	15 54	.....	.....	.....	16 27	.....	.....	.....	.....	.....	.....	.....	16 57	.....	.....	.....	.....	17 27	.....
Upminster ⊖	14 49	15 08	.....	15 31	15 19	15 38	.....	16 01	15 49	16 08	.....	16 34	16 19	.....	.....	.....	16 46	16 53	16 59	17 04	.....	17 08	17 25	.....	17 34	.....
Barking ⊖	14 57	15 16	15 30	15 39	15 27	15 46	16 00	16 11	15 57	16 16	16 30	16 42	16 27	.....	16 58	17 13	16 55	17 01	17 07	.....	17 28	17 17	17 34	17 39	17 43	17 57
Stratford DLR ⊖	.....	.....	.....	.....	.....	.....	.....	.....	.....	.....	.....	.....	.....	.....	.....	.....	.....	.....	.....	.....	.....	.....	.....	.....	.....	.....
London Liverpool Street ⊖	.....	.....	.....	.....	.....	.....	.....	.....	.....	.....	.....	.....	.....	.....	.....	.....	.....	.....	.....	.....	.....	.....	.....	.....	.....	.....
West Ham DLR ⊖	15 02	15 21	15 36	15 44	15 32	15 51	16 06	16 16	16 02	16 21	16 36	16 47	16 32	16 50	17 04	17 19	17 01	17 07	17 13	17 16	17 34	17 22	17 40	17 46	17 49	18 03
Limehouse DLR	15 07	15 26	15 41	15 49	15 37	15 56	16 11	16 21	16 07	.....	16 42	16 52	16 37	.....	17 09	17 24	.....	17 12	.....	17 21	17 39	17 27	.....	.....	17 54	18 08
London Fenchurch Street DLR ⊖	15 12	15 30	15 45	15 55	15 42	16 00	16 15	16 28	16 12	16 31	16 47	16 57	16 42	16 59	17 14	17 28	17 10	17 17	17 22	17 25	17 44	17 31	17 50	17 55	17 58	18 12

Passengers may leave highlighted stations later and arrive at their destination earlier by using an alternative service. Please check adjacent columns for these journeys.
Doors may be closed up to 30 seconds prior to the advertised departure time.

Shoeburyness	16 57	17 04	.....	.....	17 15	17 21	17 27	.....	.....	.....	.....	17 44	17 59	.....	.....	18 14	.....	18 29	18 47	.....	.....	18 57	.....	19 14	19 27	.....
Thorpe Bay	17 01	17 08	.....	.....	17 19	17 25	17 31	.....	.....	.....	.....	17 48	18 03	.....	.....	18 18	.....	18 33	18 51	.....	.....	19 01	.....	19 18	19 31	.....
Southend East	17 03	17 10	.....	.....	17 21	17 27	17 33	.....	.....	.....	.....	17 50	18 05	.....	.....	18 20	.....	18 35	18 53	.....	.....	19 03	.....	19 20	19 33	.....
Southend Central (Arrival)	17 06	17 13	.....	.....	17 24	17 30	17 36	.....	.....	.....	.....	17 53	18 08	.....	.....	18 23	.....	18 38	18 56	.....	.....	19 06	.....	19 23	19 36	.....
Southend Central (Depart)	17 06	17 13	.....	.....	17 24	17 30	17 36	.....	.....	.....	.....	17 53	18 08	.....	.....	18 23	.....	18 38	18 56	.....	.....	19 06	19 12	19 23	19 36	.....
Westcliff	17 08	17 15	.....	.....	17 26	17 32	17 38	.....	.....	.....	.....	17 55	18 10	.....	.....	18 25	.....	18 40	18 58	.....	.....	19 08	19 15	19 25	19 38	.....
Chalkwell	17 11	17 18	.....	.....	17 29	17 35	17 40	.....	.....	.....	.....	17 58	18 13	.....	.....	18 28	.....	18 43	19 01	.....	.....	19 11	19 17	19 28	19 41	.....
Leigh-on-Sea	17 13	17 20	.....	.....	17 31	17 37	17 43	17 57	.....	.....	.....	18 00	18 15	.....	.....	18 30	.....	18 45	19 03	.....	.....	19 14	19 20	19 30	19 43	.....
Benfleet	17 18	17 25	.....	.....	17 36	17 42	17 47	.....	.....	.....	.....	18 05	18 20	.....	.....	18 35	.....	18 50	19 08	.....	.....	19 19	19 24	19 35	19 48	.....
Pitsea	17 21	17 28	.....	17 32	.....	17 45	17 51	.....	.....	.....	18 03	18 08	18 23	.....	18 28	18 38	18 47	18 54	.....	18 59	19 18	19 23	19 29	.....	19 51	.....
Basildon	17 25	17 32	.....	.....	17 43	17 49	17 55	18 06	.....	.....	.....	18 12	18 27	.....	.....	18 42	.....	18 58	19 14	.....	.....	19 27	.....	19 41	19 55	.....
Laindon	17 28	17 35	.....	.....	17 46	17 52	17 58	.....	.....	.....	.....	18 15	18 31	.....	.....	18 45	.....	19 01	19 17	.....	.....	19 30	.....	19 44	19 58	.....
West Horndon	17 33	.....	.....	.....	.....	.....	18 03	.....	.....	.....	.....	18 20	18 35	.....	.....	18 50	.....	19 06	.....	.....	.....	19 35	.....	.....	20 03	.....
Stanford-le-Hope	.....	.....	.....	17 38	.....	.....	.....	.....	.....	.....	18 10	.....	.....	.....	18 34	.....	18 54	.....	.....	19 05	19 26	.....	19 35	.....	.....	.....
East Tilbury	.....	.....	.....	17 42	.....	.....	.....	.....	.....	.....	18 13	.....	.....	.....	18 38	.....	18 57	.....	.....	19 09	19 30	.....	19 38	.....	.....	.....
Tilbury Town	.....	.....	.....	17 48	.....	.....	.....	.....	.....	.....	18 19	.....	.....	.....	18 44	.....	19 03	.....	.....	19 15	19 37	.....	19 44	.....	.....	.....
Grays	.....	.....	17 47	17 51	.....	.....	.....	.....	18 03	18 17	18 23	.....	.....	18 33	18 47	.....	19 07	.....	.....	19 19	19 41	.....	19 47	.....	.....	20 10
Purfleet	.....	.....	.....	17 57	.....	.....	.....	.....	18 09	.....	18 29	.....	.....	18 39	.....	.....	19 12	.....	.....	.....	19 47	.....	.....	.....	.....	20 16
Rainham	.....	.....	.....	18 02	.....	.....	.....	.....	18 16	.....	18 34	.....	.....	18 45	.....	.....	19 18	.....	.....	.....	19 52	.....	.....	.....	.....	20 21
Dagenham Dock	.....	.....	.....	18 06	.....	.....	.....	.....	18 20	.....	18 38	.....	.....	18 51	.....	.....	19 21	.....	.....	.....	19 56	.....	.....	.....	.....	20 24
Chafford Hundred (Lakeside)	.....	.....	17 51	.....	.....	.....	.....	.....	.....	18 21	.....	.....	.....	.....	18 51	.....	.....	.....	.....	19 22	.....	.....	19 51	.....	.....	.....
Ockendon	.....	.....	17 57	.....	.....	.....	.....	.....	.....	18 27	.....	.....	.....	.....	18 56	.....	.....	.....	.....	19 26	.....	.....	19 55	.....	.....	.....
Upminster ⇔	17 38	17 44	18 05	.....	.....	18 01	18 08	18 16	.....	18 34	.....	18 25	18 41	.....	19 03	18 55	.....	19 11	19 25	19 33	.....	19 40	20 01	19 52	20 08	.....
Barking ⇔	17 47	17 52	18 14	18 12	.....	.....	18 17	18 24	18 27	18 42	18 45	18 33	18 49	18 58	19 12	19 05	19 27	19 21	19 33	19 41	20 03	19 48	20 10	20 00	20 16	20 30
Stratford DLR ⇔	.....	.....	.....	.....	.....	.....	.....	.....	.....	.....	.....	.....	.....	.....	.....	.....	.....	.....	.....	.....	.....	.....	.....	.....	.....	.....
London Liverpool Street ⇔	.....	.....	.....	.....	.....	.....	.....	.....	.....	.....	.....	.....	.....	.....	.....	.....	.....	.....	.....	.....	.....	.....	.....	.....	.....	.....
West Ham DLR ⇔	17 52	17 57	18 20	18 17	18 06	18 13	18 23	18 29	18 33	18 48	18 51	18 38	18 54	19 03	19 17	19 10	19 33	19 26	19 38	19 46	20 09	19 53	20 15	20 05	20 22	20 37
Limehouse DLR	17 57	.....	18 25	.....	18 11	18 18	18 28	.....	18 38	18 53	18 56	18 43	18 59	19 09	19 22	19 15	19 38	19 31	19 43	19 51	20 14	19 58	20 20	20 10	20 27	20 43
London Fenchurch Street DLR ⇔	18 01	18 07	18 29	18 26	18 15	18 22	18 32	18 38	18 42	18 58	19 01	18 48	19 04	19 14	19 27	19 19	19 42	19 35	19 48	19 56	20 19	20 03	20 24	20 14	20 31	20 49

Passengers may leave highlighted stations later and arrive at their destination earlier by using an alternative service. Please check adjacent columns for these journeys.
Doors may be closed up to 30 seconds prior to the advertised departure time.

Shoeburyness → London Fenchurch Street

Mondays to Fridays

Shoeburyness	.....	19 42	19 57	.....	.....	20 11	20 27	.....	.....	20 41	20 57	.....	.....	21 11	21 27	.....	.....	21 41	21 57	.....	.....	22 27	.....	.....	22 57	.....
Thorpe Bay	.....	19 46	20 01	.....	.....	20 15	20 31	.....	.....	20 45	21 01	.....	.....	21 15	21 31	.....	.....	21 45	22 01	.....	.....	22 31	.....	.....	23 01	.....
Southend East	.....	19 48	20 03	.....	.....	20 17	20 33	.....	.....	20 47	21 03	.....	.....	21 17	21 33	.....	.....	21 47	22 03	.....	.....	22 33	.....	.....	23 03	.....
Southend Central (Arrival)	.....	19 51	20 06	.....	.....	20 20	20 36	.....	.....	20 50	21 06	.....	.....	21 20	21 36	.....	.....	21 50	22 06	.....	.....	22 36	.....	.....	23 06	.....
Southend Central (Depart)	19 42	19 51	20 06	.....	20 12	20 20	20 36	.....	20 42	20 50	21 06	.....	21 12	21 20	21 36	.....	21 42	21 50	22 06	.....	22 12	22 36	.....	22 42	23 06	.....
Westcliff	19 45	19 53	20 08	.....	20 15	20 22	20 38	.....	20 45	20 52	21 08	.....	21 15	21 22	21 38	.....	21 45	21 52	22 08	.....	22 15	22 38	.....	22 45	23 08	.....
Chalkwell	19 47	19 56	20 11	.....	20 17	20 25	20 41	.....	20 47	20 55	21 11	.....	21 17	21 25	21 41	.....	21 47	21 55	22 11	.....	22 17	22 41	.....	22 47	23 11	.....
Leigh-on-Sea	19 50	19 58	20 13	.....	20 20	20 27	20 43	.....	20 50	20 57	21 13	.....	21 20	21 27	21 43	.....	21 50	21 57	22 13	.....	22 20	22 43	.....	22 50	23 13	.....
Benfleet	19 54	20 03	20 18	.....	20 24	20 32	20 48	.....	20 54	21 02	21 18	.....	21 24	21 32	21 48	.....	21 54	22 02	22 18	.....	22 24	22 48	.....	22 54	23 18	.....
Pitsea	19 59	.....	20 21	.....	20 29	.....	20 51	.....	20 59	.....	21 21	.....	21 29	.....	21 51	.....	21 59	.....	22 21	.....	22 29	22 51	.....	22 59	23 21	.....
Basildon	.....	20 09	20 25	.....	.....	20 38	20 55	.....	.....	21 08	21 25	.....	.....	21 38	21 55	.....	.....	22 08	22 25	.....	.....	22 55	.....	.....	23 25	.....
Laindon	.....	20 12	20 28	.....	.....	20 41	20 58	.....	.....	21 11	21 28	.....	.....	21 41	21 58	.....	.....	22 11	22 28	.....	.....	22 58	.....	.....	23 28	.....
West Horndon	.....	.....	20 33	.....	.....	.....	21 03	.....	.....	.....	21 33	.....	.....	.....	22 03	.....	.....	.....	22 33	.....	.....	23 03	.....	.....	23 33	.....
Stanford-le-Hope	20 05	.....	.....	.....	20 35	.....	.....	.....	21 05	.....	.....	.....	21 35	.....	.....	.....	22 05	.....	.....	.....	22 35	.....	.....	23 05	.....	.....
East Tilbury	20 08	.....	.....	.....	20 38	.....	.....	.....	21 08	.....	.....	.....	21 38	.....	.....	.....	22 08	.....	.....	.....	22 38	.....	.....	23 08	.....	.....
Tilbury Town	20 14	.....	.....	.....	20 44	.....	.....	.....	21 14	.....	.....	.....	21 44	.....	.....	.....	22 14	.....	.....	.....	22 44	.....	.....	23 14	.....	.....
Grays	20 17	.....	.....	20 40	20 47	.....	.....	21 10	21 17	.....	.....	21 43	21 47	.....	.....	22 12	22 17	.....	.....	22 40	22 47	.....	23 12	23 17	.....	23 42
Purfleet	.....	.....	.....	20 46	.....	.....	.....	21 16	.....	.....	.....	21 49	.....	.....	.....	22 18	.....	.....	.....	22 46	.....	.....	23 18	.....	.....	23 48
Rainham	.....	.....	.....	20 51	.....	.....	.....	21 21	.....	.....	.....	21 54	.....	.....	.....	22 23	.....	.....	.....	22 51	.....	.....	23 23	.....	.....	23 53
Dagenham Dock	.....	.....	.....	20 54	.....	.....	.....	21 24	.....	.....	.....	21 57	.....	.....	.....	22 27	.....	.....	.....	22 54	.....	.....	23 26	.....	.....	23 56
Chafford Hundred (Lakeside)	20 21	.....	.....	.....	20 51	.....	.....	.....	21 21	.....	.....	.....	21 51	.....	.....	.....	22 21	.....	.....	.....	22 51	.....	.....	23 21	.....	.....
Ockendon	20 25	.....	.....	.....	20 55	.....	.....	.....	21 25	.....	.....	.....	21 55	.....	.....	.....	22 25	.....	.....	.....	22 55	.....	.....	23 25	.....	.....
Upminster ⇔	20 31	20 20	20 38	.....	21 01	20 49	21 08	.....	21 31	21 19	21 38	.....	22 01	21 49	22 08	.....	22 31	22 19	22 38	.....	23 01	23 08	.....	23 31	23 38	.....
Barking ⇔	20 39	20 28	20 46	21 00	21 09	20 57	21 16	21 30	21 39	21 27	21 46	22 03	22 09	21 57	22 17	22 32	22 39	22 27	22 46	23 00	23 09	23 16	23 32	23 39	23 46	00 02
Stratford DLR ⇔	.....	.....	.....	.....	.....	.....	.....	.....	.....	.....	.....	.....	.....	.....	.....	.....	.....	.....	.....	.....	.....	.....	.....	.....	.....	.....
London Liverpool Street ⇔	.....	.....	.....	.....	.....	.....	.....	.....	.....	.....	.....	.....	.....	.....	.....	.....	.....	.....	.....	.....	.....	.....	.....	.....	.....	.....
West Ham DLR ⇔	20 44	20 33	20 51	21 06	21 14	21 02	21 21	21 36	21 44	21 32	21 51	22 09	22 14	22 02	22 22	22 38	22 44	22 32	22 51	23 06	23 14	23 21	23 38	23 44	23 51	00 08
Limehouse DLR	20 49	20 38	20 56	21 11	21 19	21 07	21 26	21 41	21 49	21 37	21 56	22 14	22 19	22 07	22 27	22 43	22 49	22 37	22 56	23 11	23 19	23 26	23 43	23 49	23 56	00 13
London Fenchurch Street DLR ⇔	20 54	20 44	21 00	21 15	21 24	21 12	21 30	21 45	21 54	21 42	22 00	22 18	22 25	22 12	22 32	22 47	22 54	22 42	23 00	23 15	23 24	23 30	23 47	23 54	00 01	00 17

Passengers may leave highlighted stations later and arrive at their destination earlier by using an alternative service. Please check adjacent columns for these journeys.
Doors may be closed up to 30 seconds prior to the advertised departure time.

Shoeburyness → London Fenchurch Street

Mondays to Fridays

Shoeburyness	.....	**23 27**
Thorpe Bay	.....	**23 31**
Southend East	.....	**23 33**
Southend Central (Arrival)	.....	**23 36**
Southend Central (Depart)	**23 12**	**23 36**
Westcliff	**23 15**	**23 38**
Chalkwell	**23 17**	**23 41**
Leigh-on-Sea	**23 20**	**23 43**
Benfleet	**23 24**	**23 48**
Pitsea	**23 29**	**23 51**
Basildon	.....	**23 55**
Laindon	.....	**23 58**
West Horndon	.....	**00 03**
Stanford-le-Hope	**23 35**	.....
East Tilbury	**23 38**	.....
Tilbury Town	**23 44**	.....
Grays	**23 47**	.....
Purfleet	.....	.....
Rainham	.....	.....
Dagenham Dock	.....	.....
Chafford Hundred (Lakeside)	**23 51**	.....
Ockendon	**23 55**	.....
Upminster ⊖	**00 01**	**00 08**
Barking ⊖	**00 09**	**00 16**
Stratford DLR ⊖	.....	.....
London Liverpool Street ⊖	.....	.....
West Ham DLR ⊖	**00 14**	**00 21**
Limehouse DLR	**00 19**	**00 26**
London Fenchurch Street DLR ⊖	**00 24**	**00 30**

Passengers may leave highlighted stations later and arrive at their destination earlier by using an alternative service. Please check adjacent columns for these journeys.
Doors may be closed up to 30 seconds prior to the advertised departure time.

Saturdays

Shoeburyness → London Fenchurch Street

| | | |

Shoeburyness → London Fenchurch Street

Saturdays

Shoeburyness	20 56	21 09	.....	21 13	21 26	21 39	.....	21 43	21 56	22 09	.....	22 13	22 26	22 39	.....	22 43	23 09	23 29	23 33
Thorpe Bay	21 00	21 13	.....	21 17	21 30	21 43	.....	21 47	22 00	22 13	.....	22 17	22 30	22 43	.....	22 47	23 13	23 33	23 37
Southend East	21 02	21 15	.....	21 19	21 32	21 45	.....	21 49	22 02	22 15	.....	22 19	22 32	22 45	.....	22 49	23 15	23 35	23 39
Southend Central (Arrival)	21 05	21 18	.....	21 22	21 35	21 48	.....	21 52	22 05	22 18	.....	22 22	22 35	22 48	.....	22 52	23 18	23 38	23 42
Southend Central (Depart)	21 05	21 18	.....	21 22	21 35	21 48	.....	21 52	22 05	22 18	.....	22 22	22 35	22 48	.....	22 52	23 18	23 38	23 42
Westcliff	21 07	21 20	.....	21 24	21 37	21 50	.....	21 54	22 07	22 20	.....	22 24	22 37	22 50	.....	22 54	23 20	23 40	23 44
Chalkwell	21 10	21 23	.....	21 27	21 40	21 53	.....	21 57	22 10	22 23	.....	22 27	22 40	22 53	.....	22 57	23 23	23 43	23 47
Leigh-on-Sea	21 12	21 26	.....	21 30	21 42	21 56	.....	22 00	22 12	22 26	.....	22 30	22 42	22 56	.....	23 00	23 26	23 46	23 50
Benfleet	21 17	21 31	.....	21 35	21 47	22 01	.....	22 05	22 17	22 31	.....	22 35	22 47	23 01	.....	23 05	23 31	23 51	23 54
Pitsea	.....	21 34	.....	21 40	.....	22 04	.....	22 10	.....	22 34	.....	22 40	.....	23 04	.....	23 10	23 34	23 54	23 58
Basildon	21 23	21 38	.....	.....	21 53	22 08	.....	.....	22 23	22 38	.....	.....	22 53	23 08	.....	.....	23 38	23 58	.....
Laindon	21 27	21 42	.....	.....	21 57	22 12	.....	.....	22 27	22 42	.....	.....	22 57	23 12	.....	.....	23 42	00 01	.....
West Horndon	.....	21 46	.....	.....	.....	22 16	.....	.....	.....	22 46	.....	.....	.....	23 16	.....	.....	23 46	00 06	.....
Stanford-le-Hope	.....	.....	.....	21 46	.....	.....	.....	22 16	.....	.....	.....	22 46	.....	.....	.....	23 16	.....	.....	00 05
East Tilbury	.....	.....	.....	21 50	.....	.....	.....	22 20	.....	.....	.....	22 50	.....	.....	.....	23 20	.....	.....	00 09
Tilbury Town	.....	.....	.....	21 56	.....	.....	.....	22 26	.....	.....	.....	22 56	.....	.....	.....	23 26	.....	.....	00 15
Grays	.....	.....	21 52	22 00	.....	.....	22 22	22 30	.....	.....	22 52	23 00	.....	.....	23 22	23 30	.....	.....	00 19
Purfleet	.....	.....	21 58	.....	.....	.....	22 28	.....	.....	.....	22 58	.....	.....	.....	23 28	.....	.....	.....	.....
Rainham	.....	.....	22 03	.....	.....	.....	22 33	.....	.....	.....	23 03	.....	.....	.....	23 33	.....	.....	.....	.....
Dagenham Dock	.....	.....	22 06	.....	.....	.....	22 36	.....	.....	.....	23 06	.....	.....	.....	23 36	.....	.....	.....	.....
Chafford Hundred (Lakeside)	.....	.....	.....	22 04	.....	.....	.....	22 34	.....	.....	.....	23 04	.....	.....	.....	23 34	.....	.....	00 24
Ockendon	.....	.....	.....	22 08	.....	.....	.....	22 38	.....	.....	.....	23 08	.....	.....	.....	23 38	.....	.....	00 28
Upminster ⇔	21 36	21 52	.....	22 14	22 06	22 22	.....	22 44	22 36	22 52	.....	23 14	23 06	23 22	.....	23 44	23 52	00 11	00 34
Barking ⇔	21 46	22 00	22 12	22 23	22 16	22 30	22 42	22 53	22 46	23 01	23 12	23 23	23 16	23 30	23 42	23 53	23 59	00 20	00 42
Stratford DLR ⇔	21 56	.....	.....	.....	22 26	.....	.....	.....	22 56	.....	.....	.....	23 26	.....	.....	.....	.....	.....	.....
London Liverpool Street ⇔	22 04	.....	.....	.....	22 33	.....	.....	.....	23 03	.....	.....	.....	23 33	.....	.....	.....	.....	.....	.....
West Ham DLR ⇔	.....	22 06	22 18	22 28	.....	22 36	22 48	22 58	.....	23 07	23 18	23 28	.....	23 36	23 48	23 58	00 06	00 25	.....
Limehouse DLR	.....	22 11	22 23	22 33	.....	22 41	22 53	23 03	.....	23 12	23 23	23 33	.....	23 41	23 53	00 03	00 11	00 30	.....
London Fenchurch Street DLR ⇔	.....	22 15	22 27	22 37	.....	22 45	22 57	23 07	.....	23 16	23 27	23 37	.....	23 45	23 59	00 08	00 15	00 35	.....

Passengers may leave highlighted stations later and arrive at their destination earlier by using an alternative service. Please check adjacent columns for these journeys.
Doors may be closed up to 30 seconds prior to the advertised departure time.

Sundays

Shoeburyness → London Fenchurch Street

Shoeburyness → London Fenchurch Street

Sundays

Shoeburyness	05 40	06 02	06 10	06 26	06 43	06 56	.....	07 13	07 26	.....	07 43	07 56	.....	08 13	08 26	.....	08 43	08 56	.....		20 13	20 26	.....	20 43
Thorpe Bay	05 44	06 06	06 14	06 30	06 47	07 00	.....	07 17	07 30	.....	07 47	08 00	.....	08 17	08 30	.....	08 47	09 00	.....		20 17	20 30	.....	20 47
Southend East	05 46	06 08	06 16	06 32	06 49	07 02	.....	07 19	07 32	.....	07 49	08 02	.....	08 19	08 32	.....	08 49	09 02	.....		20 19	20 32	.....	20 49
Southend Central (Arrival)	05 49	06 11	06 19	06 35	06 52	07 05	.....	07 22	07 35	.....	07 52	08 05	.....	08 22	08 35	.....	08 52	09 05	.....		20 22	20 35	.....	20 52
Southend Central (Depart)	05 49	06 11	06 19	06 35	06 52	07 05	.....	07 22	07 35	.....	07 52	08 05	.....	08 22	08 35	.....	08 52	09 05	.....		20 22	20 35	.....	20 52
Westcliff	05 51	06 13	06 21	06 37	06 54	07 07	.....	07 24	07 37	.....	07 54	08 07	.....	08 24	08 37	.....	08 54	09 07	.....		20 24	20 37	.....	20 54
Chalkwell	05 54	06 16	06 24	06 40	06 57	07 10	.....	07 27	07 40	.....	07 57	08 10	.....	08 27	08 40	.....	08 57	09 10	.....		20 27	20 40	.....	20 57
Leigh-on-Sea	05 56	06 19	06 26	06 42	07 00	07 12	.....	07 30	07 42	.....	08 00	08 12	.....	08 30	08 42	.....	09 00	09 12	.....		20 30	20 42	.....	21 00
Benfleet	06 01	06 24	06 31	06 47	07 05	07 17	.....	07 35	07 47	.....	08 05	08 17	.....	08 35	08 47	.....	09 05	09 17	.....		20 35	20 47	.....	21 05
Pitsea	06 04	06 29	06 34	06 50	07 10	07 20	.....	07 40	07 50	.....	08 10	08 20	.....	08 40	08 50	.....	09 10	09 20	.....		20 40	20 50	.....	21 10
Basildon	06 08	.....	06 38	06 54	.....	07 24	.....	.....	07 54	.....	.....	08 24	.....	.....	08 54	.....	.....	09 24	.....		.....	20 54	.....	.....
Laindon	06 11	.....	06 41	06 57	.....	07 27	.....	.....	07 57	.....	.....	08 27	.....	.....	08 57	.....	.....	09 27	.....		.....	20 57	.....	.....
West Horndon	06 16	.....	06 46	07 02	.....	07 32	.....	.....	08 02	.....	.....	08 32	.....	.....	09 02	.....	.....	09 32	.....		.....	21 02	.....	.....
Stanford-le-Hope	.....	06 35	.....	.....	07 16	.....	.....	07 46	.....	.....	08 16	.....	.....	08 46	.....	.....	09 16	.....	.....		20 46	.....	.....	21 16
East Tilbury	.....	06 38	.....	.....	07 19	.....	.....	07 49	.....	.....	08 19	.....	.....	08 49	.....	.....	09 19	.....	.....		20 49	.....	.....	21 19
Tilbury Town	.....	06 44	.....	.....	07 25	.....	.....	07 55	.....	.....	08 25	.....	.....	08 55	.....	.....	09 25	.....	.....		20 55	.....	.....	21 25
Grays	.....	06 48	.....	.....	07 30	.....	07 42	08 00	.....	08 22	08 30	.....	08 52	09 00	.....	09 22	09 30	.....	09 52		21 00	.....	21 22	21 30
Purfleet	.....	.....	.....	.....	.....	.....	07 48	.....	.....	08 28	.....	.....	08 58	.....	.....	09 28	.....	.....	09 58		.....	.....	21 28	.....
Rainham	.....	.....	.....	.....	.....	.....	07 53	.....	.....	08 33	.....	.....	09 03	.....	.....	09 33	.....	.....	10 03		.....	.....	21 33	.....
Dagenham Dock	.....	.....	.....	.....	.....	.....	07 56	.....	.....	08 37	.....	.....	09 07	.....	.....	09 37	.....	.....	10 07		.....	.....	21 37	.....
Chafford Hundred (Lakeside)	.....	06 51	.....	.....	07 33	.....	.....	08 03	.....	.....	08 33	.....	.....	09 03	.....	.....	09 33	.....	.....		21 03	.....	.....	21 33
Ockendon	.....	06 55	.....	.....	07 37	.....	.....	08 07	.....	.....	08 37	.....	.....	09 07	.....	.....	09 37	.....	.....		21 07	.....	.....	21 37
Upminster ⊖	06 21	07 02	06 51	07 07	07 44	07 37	.....	08 14	08 07	.....	08 44	08 37	.....	09 14	09 07	.....	09 44	09 37	.....		21 14	21 07	.....	21 44
Barking ⊖	06 29	07 11	06 59	07 15	07 53	07 45	08 02	08 23	08 15	08 42	08 53	08 46	09 12	09 23	09 17	09 42	09 53	09 47	10 12		21 23	21 17	21 42	21 53
Stratford DLR ⊖	.....	.....	.....	.....	.....	.....	.....	.....	.....	.....	.....	.....	.....	.....	09 26	.....	.....	09 56	.....		.....	21 26	.....	.....
London Liverpool Street ⊖	.....	.....	.....	.....	.....	.....	.....	.....	.....	.....	.....	.....	.....	.....	09 33	.....	.....	10 03	.....		.....	21 34	.....	.....
West Ham DLR ⊖	06 34	07 16	07 04	07 20	07 58	07 50	08 08	08 28	08 20	08 48	08 58	08 51	09 18	09 28	.....	09 48	09 58	.....	10 18		21 28	.....	21 48	21 58
Limehouse DLR	06 39	07 21	07 09	07 25	08 03	07 55	08 13	08 33	08 25	08 53	09 03	08 56	09 23	09 33	.....	09 53	10 03	.....	10 23		21 33	.....	21 53	22 03
London Fenchurch Street DLR ⊖	06 44	07 26	07 14	07 30	08 07	08 00	08 17	08 37	08 30	08 57	09 07	09 00	09 27	09 37	.....	09 57	10 07	.....	10 27		21 37	.....	21 58	22 07

and at the same time past each hour until

Passengers may leave highlighted stations later and arrive at their destination earlier by using an alternative service. Please check adjacent columns for these journeys.
Doors may be closed up to 30 seconds prior to the advertised departure time.

Shoeburyness	20 56	.....	21 13	21 26	21 43	21 56	.....	22 10	22 26	22 40
Thorpe Bay	21 00	.....	21 17	21 30	21 47	22 00	.....	22 14	22 30	22 44
Southend East	21 02	.....	21 19	21 32	21 49	22 02	.....	22 16	22 32	22 46
Southend Central (Arrival)	21 05	.....	21 22	21 35	21 52	22 05	.....	22 19	22 35	22 49
Southend Central (Depart)	21 05	.....	21 22	21 35	21 52	22 05	.....	22 19	22 35	22 49
Westcliff	21 07	.....	21 24	21 37	21 54	22 07	.....	22 21	22 37	22 51
Chalkwell	21 10	.....	21 27	21 40	21 57	22 10	.....	22 24	22 40	22 54
Leigh-on-Sea	21 12	.....	21 30	21 42	22 00	22 12	.....	22 26	22 43	22 56
Benfleet	21 17	.....	21 35	21 47	22 05	22 17	.....	22 31	22 48	23 01
Pitsea	21 20	.....	21 40	21 50	22 10	22 20	.....	22 34	22 53	23 04
Basildon	21 24	.....	.....	21 54	.....	22 24	.....	22 38	.....	23 08
Laindon	21 27	.....	.....	21 57	.....	22 27	.....	22 41	.....	23 11
West Horndon	21 32	.....	.....	22 02	.....	22 32	.....	22 46	.....	23 16
Stanford-le-Hope	.....	.....	21 46	.....	22 16	.....	.....	.....	22 59	.....
East Tilbury	.....	.....	21 49	.....	22 19	.....	.....	.....	23 02	.....
Tilbury Town	.....	.....	21 55	.....	22 25	.....	.....	.....	23 08	.....
Grays	.....	21 52	22 00	.....	22 30	.....	22 35	.....	23 12	.....
Purfleet	.....	21 58	.....	.....	.....	.....	22 41	.....	.....	.....
Rainham	.....	22 03	.....	.....	.....	.....	22 46	.....	.....	.....
Dagenham Dock	.....	22 07	.....	.....	.....	.....	22 50	.....	.....	.....
Chafford Hundred (Lakeside)	.....	.....	22 03	.....	22 33	.....	.....	.....	23 15	.....
Ockendon	.....	.....	22 07	.....	22 37	.....	.....	.....	23 19	.....
Upminster ⇔	21 37	.....	22 14	22 07	22 44	22 37	.....	22 51	23 26	23 21
Barking ⇔	21 47	22 12	22 23	22 17	22 53	22 47	22 56	23 00	23 35	23 30
Stratford DLR ⇔	21 56	.....	.....	22 26	.....	22 56	.....	.....	.....	.....
London Liverpool Street ⇔	22 03	.....	.....	22 33	.....	23 03	.....	.....	.....	.....
West Ham DLR ⇔	.....	22 18	22 28	.....	22 58	.....	23 02	23 05	23 40	23 35
Limehouse DLR	.....	22 23	22 33	.....	23 03	.....	23 07	23 10	23 45	23 40
London Fenchurch Street DLR ⇔	.....	22 28	22 37	.....	23 07	.....	23 12	23 14	23 50	23 45

Passengers may leave highlighted stations later and arrive at their destination earlier by using an alternative service. Please check adjacent columns for these journeys.
Doors may be closed up to 30 seconds prior to the advertised departure time.

Mondays to Fridays

London Fenchurch Street → Shoeburyness

London Fenchurch Street DLR ⊖	.....	05 00	.....	05 07	05 22	05 30	05 40	.....	05 58	06 04	06 08	06 16	06 26	06 33	06 37	06 42	06 48	06 56	06 59	07 02	07 07	07 12	07 17	07 20	07 26	07 29
Limehouse DLR	.....	05 04	.....	05 11	05 26	05 34	05 44	.....	06 02	06 08	06 13	06 21	06 30	06 38	06 41	.....	06 52	.....	.....	07 06	07 12	.....	07 21	07 25	07 30	07 33
West Ham DLR ⊖	.....	05 09	.....	05 16	05 31	05 39	05 49	.....	06 08	06 13	06 18	06 26	06 35	06 44	06 47	06 52	06 58	.....	07 08	07 11	07 17	.....	07 27	07 30	07 35	07 38
London Liverpool Street ⊖	.....	.....	.....	.....	.....	.....	.....	.....	.....	.....	.....	.....	.....	.....	.....	.....	.....	.....	.....	.....	.....	.....	.....	.....	.....	.....
Stratford DLR ⊖	.....	.....	.....	.....	.....	.....	.....	.....	.....	.....	.....	.....	.....	.....	.....	.....	.....	.....	.....	.....	.....	.....	.....	.....	.....	.....
Barking ⊖	04 52	05 14	05 19	05 22	05 37	05 44	05 54	05 59	06 14	06 18	06 24	06 33	06 41	06 50	06 53	06 57	07 03	07 09	07 14	07 18	07 23	07 27	07 33	07 36	07 40	07 43
Upminster ⊖	05 00	05 22	.....	05 30	.....	05 53	06 02	.....	.....	06 26	06 32	.....	06 49	07 02	.....	07 06	07 12	.....	07 24	.....	07 33	.....	.....	07 44	.....	.....
Ockendon	05 06	.....	.....	05 35	.....	.....	06 08	.....	.....	.....	06 40	.....	.....	07 10	.....	.....	.....	.....	.....	.....	07 40	.....	.....	.....	.....	.....
Chafford Hundred (Lakeside)	05 09	.....	.....	05 39	.....	.....	06 11	.....	.....	.....	06 43	.....	.....	07 14	.....	.....	.....	.....	.....	.....	07 44	.....	.....	.....	.....	.....
Dagenham Dock	.....	.....	05 23	.....	05 44	.....	.....	06 03	06 19	.....	.....	06 38	.....	.....	06 57	.....	.....	.....	.....	07 22	.....	.....	07 37	.....	.....	.....
Rainham	.....	.....	05 27	.....	05 48	.....	.....	06 07	06 23	.....	.....	06 42	.....	.....	07 01	.....	.....	.....	.....	07 26	.....	.....	07 41	.....	.....	.....
Purfleet	.....	.....	05 32	.....	05 53	.....	.....	06 12	06 28	.....	.....	06 47	.....	.....	07 06	.....	.....	.....	.....	07 31	.....	.....	07 46	.....	.....	.....
Grays	05 14	.....	05 38	05 43	06 00	.....	06 16	06 19	06 34	.....	06 48	06 54	.....	07 21	07 14	.....	.....	.....	.....	07 38	07 48	.....	07 53	.....	.....	.....
Tilbury Town	05 17	.....	.....	05 46	.....	.....	06 19	.....	.....	.....	06 51	.....	.....	.....	07 17	.....	.....	.....	.....	.....	07 51	.....	.....	.....	.....	.....
East Tilbury	05 23	.....	.....	05 52	.....	.....	06 25	.....	.....	.....	06 57	.....	.....	.....	07 23	.....	.....	.....	.....	.....	07 57	.....	.....	.....	.....	.....
Stanford-le-Hope	05 27	.....	.....	05 56	.....	.....	06 28	.....	.....	.....	07 00	.....	.....	.....	07 27	.....	.....	.....	.....	.....	08 01	.....	.....	.....	.....	.....
West Horndon	.....	05 27	.....	.....	.....	05 58	.....	.....	.....	06 31	.....	.....	06 54	.....	.....	07 11	.....	.....	07 29	.....	.....	.....	.....	.....	.....	.....
Laindon	.....	05 32	.....	.....	.....	06 03	.....	.....	.....	06 36	.....	.....	06 59	.....	.....	07 16	07 20	07 24	07 35	.....	.....	.....	.....	07 52	07 55	08 00
Basildon	.....	05 35	.....	.....	.....	06 06	.....	.....	.....	06 39	.....	.....	07 02	.....	.....	07 19	07 24	.....	07 39	.....	.....	07 45	.....	07 56	.....	08 03
Pitsea	05 35	05 39	.....	06 04	.....	06 10	06 38	.....	.....	06 43	07 08	.....	07 06	.....	07 38	07 22	07 27	.....	07 44	.....	08 09	.....	.....	07 59	.....	08 06
Benfleet	05 39	05 42	.....	06 08	.....	06 13	06 42	.....	.....	06 46	.....	.....	07 10	.....	.....	07 26	07 31	.....	07 47	.....	.....	.....	.....	08 03	.....	08 10
Leigh-on-Sea	05 43	05 47	.....	06 13	.....	06 18	06 46	.....	.....	06 51	.....	.....	07 14	.....	.....	07 31	07 36	.....	07 52	.....	.....	07 55	.....	08 07	.....	08 14
Chalkwell	05 46	05 49	.....	06 15	.....	06 20	06 49	.....	.....	06 53	.....	.....	07 17	.....	.....	07 33	07 39	.....	07 55	.....	.....	.....	.....	08 10	.....	08 17
Westcliff	05 48	05 51	.....	06 17	.....	06 22	06 51	.....	.....	06 55	.....	.....	07 19	.....	.....	07 35	07 41	.....	07 57	.....	.....	.....	.....	08 12	.....	08 19
Southend Central (Arrival)	05 51	05 55	.....	06 20	.....	06 25	06 54	.....	.....	06 58	.....	.....	07 22	.....	.....	07 38	07 44	.....	08 00	.....	.....	.....	.....	08 15	.....	08 22
Southend Central (Depart)	.....	05 55	.....	.....	.....	06 25	.....	.....	.....	06 58	.....	.....	07 22	.....	.....	07 38	07 44	.....	08 00	.....	.....	.....	.....	08 15	.....	08 22
Southend East	.....	05 57	.....	.....	.....	06 27	.....	.....	.....	07 00	.....	.....	07 24	.....	.....	07 40	07 46	.....	08 02	.....	.....	.....	.....	08 17	.....	08 24
Thorpe Bay	.....	05 59	.....	.....	.....	06 29	.....	.....	.....	07 03	.....	.....	07 26	.....	.....	07 43	07 48	.....	08 05	.....	.....	.....	.....	08 19	.....	08 26
Shoeburyness	.....	06 03	.....	.....	.....	06 33	.....	.....	.....	07 08	.....	.....	07 30	.....	.....	07 47	07 52	.....	08 09	.....	.....	.....	.....	08 23	.....	08 30

Passengers can arrive earlier at highlighted stations by catching a later service. Please check adjacent columns for these journeys.
Doors may be closed up to 30 seconds prior to the advertised departure time.

London Fenchurch Street → Shoeburyness

Mondays to Fridays

London Fenchurch Street DLR ⊖	07 32	07 35	07 37	07 40	07 50	07 53	07 56	07 59	08 02	08 05	08 11	08 14	08 20	08 26	08 32	08 35	08 47	08 50	09 00	09 08	09 19	09 22	09 36	09 41	09 49	09 53
Limehouse DLR	07 36	07 39	07 42	07 44	07 54	07 57	.....	08 03	08 06	08 09	.....	.....	08 24	.....	08 36	08 40	08 51	08 54	09 04	09 13	09 23	09 27	09 40	09 45	09 53	09 57
West Ham DLR ⊖	07 41	07 44	07 47	07 50	07 59	08 02	08 05	08 09	08 11	08 14	08 19	08 24	08 30	08 35	08 41	08 45	08 56	08 59	09 09	09 18	09 28	09 32	09 45	09 50	09 58	10 02
London Liverpool Street ⊖	.....	.....	.....	.....	.....	.....	.....	.....	.....	.....	.....	.....	.....	.....	.....	.....	.....	.....	.....	.....	.....	.....	.....	.....	.....	.....
Stratford DLR ⊖	.....	.....	.....	.....	.....	.....	.....	.....	.....	.....	.....	.....	.....	.....	.....	.....	.....	.....	.....	.....	.....	.....	.....	.....	.....	.....
Barking ⊖	07 47	07 49	07 53	.....	08 04	08 07	08 11	08 14	08 18	08 20	08 25	08 29	08 35	08 41	08 48	08 52	09 01	09 08	09 14	09 24	09 33	09 38	09 50	09 55	10 03	10 09
Upminster ⊖	.....	07 57	.....	08 03	08 12	.....	08 19	08 22	.....	08 28	08 34	08 38	08 44	08 50	.....	09 02	09 09	.....	09 22	09 32	09 41	.....	09 58	10 03	10 11	.....
Ockendon	.....	.....	.....	08 10	.....	.....	.....	.....	.....	.....	08 40	.....	.....	.....	.....	09 10	.....	.....	.....	09 39	.....	.....	.....	10 09	.....	.....
Chafford Hundred (Lakeside)	.....	.....	.....	08 14	.....	.....	.....	.....	.....	.....	08 44	.....	.....	.....	.....	09 14	.....	.....	.....	09 43	.....	.....	.....	10 13	.....	.....
Dagenham Dock	07 52	.....	.....	.....	.....	.....	.....	.....	08 22	.....	.....	.....	.....	.....	08 52	.....	.....	09 12	.....	.....	.....	09 42	.....	.....	.....	10 14
Rainham	07 56	.....	.....	.....	.....	.....	.....	.....	08 26	.....	.....	.....	.....	.....	08 56	.....	.....	09 16	.....	.....	.....	09 46	.....	.....	.....	10 17
Purfleet	08 01	.....	.....	.....	.....	.....	.....	.....	08 32	.....	.....	.....	.....	.....	09 02	.....	.....	09 22	.....	.....	.....	09 51	.....	.....	.....	10 22
Grays	08 07	.....	08 10	08 19	.....	.....	.....	.....	08 38	.....	08 48	.....	.....	.....	09 08	09 18	.....	09 28	.....	09 47	.....	09 58	.....	10 17	.....	10 28
Tilbury Town	08 10	.....	.....	08 22	.....	.....	.....	.....	.....	.....	08 51	.....	.....	.....	.....	09 21	.....	.....	.....	09 50	.....	.....	.....	10 20	.....	.....
East Tilbury	08 16	.....	.....	08 28	.....	.....	.....	.....	.....	.....	08 57	.....	.....	.....	.....	09 27	.....	.....	.....	09 56	.....	.....	.....	10 26	.....	.....
Stanford-le-Hope	08 19	.....	.....	08 31	.....	.....	.....	.....	.....	.....	09 00	.....	.....	.....	.....	09 31	.....	.....	.....	10 00	.....	.....	.....	10 30	.....	.....
West Horndon	.....	08 02	.....	.....	.....	.....	.....	08 27	.....	.....	.....	.....	08 49	08 56	.....	.....	09 14	.....	09 27	.....	.....	.....	10 03	.....	.....	.....
Laindon	.....	08 07	.....	.....	08 20	08 24	08 28	08 32	.....	08 36	.....	08 46	08 53	09 01	.....	.....	09 19	.....	09 32	.....	09 49	.....	10 08	.....	10 19	.....
Basildon	.....	08 10	.....	.....	08 23	.....	08 31	08 35	.....	08 39	.....	08 50	08 57	09 04	.....	.....	09 22	.....	09 35	.....	09 53	.....	10 11	.....	10 23	.....
Pitsea	08 27	08 14	.....	08 39	08 27	.....	08 34	08 39	.....	08 43	09 08	.....	09 00	09 09	.....	09 42	09 26	.....	09 39	10 08	.....	.....	10 15	10 38	.....	.....
Benfleet	.....	08 17	.....	.....	08 30	.....	08 38	08 42	.....	08 46	.....	08 56	09 04	09 12	.....	09 46	09 29	.....	09 42	10 12	09 58	.....	10 18	10 42	10 28	.....
Leigh-on-Sea	.....	08 22	.....	.....	08 35	.....	08 42	08 47	.....	08 51	.....	09 01	09 08	09 17	.....	09 50	09 34	.....	09 47	10 17	10 03	.....	10 23	10 46	10 33	.....
Chalkwell	.....	08 24	.....	.....	08 37	.....	08 45	08 49	.....	08 53	.....	09 03	09 11	09 20	.....	09 53	09 36	.....	09 49	10 19	10 05	.....	10 25	10 49	10 35	.....
Westcliff	.....	08 26	.....	.....	08 39	.....	08 47	08 51	.....	08 55	.....	09 05	09 13	09 22	.....	09 55	09 38	.....	09 51	10 21	10 07	.....	10 27	10 51	10 37	.....
Southend Central (Arrival)	.....	08 29	.....	.....	08 42	.....	08 50	08 54	.....	08 58	.....	09 08	09 16	09 25	.....	09 58	09 41	.....	09 54	10 24	10 10	.....	10 30	10 54	10 40	.....
Southend Central (Depart)	.....	08 29	.....	.....	.....	.....	08 51	08 55	.....	.....	.....	09 08	09 16	09 25	.....	.....	09 41	.....	09 54	10 24	10 10	.....	10 30	.....	10 40	.....
Southend East	.....	08 31	.....	.....	.....	.....	08 53	08 57	.....	.....	.....	09 10	09 18	09 27	.....	.....	09 43	.....	09 56	10 26	10 12	.....	10 32	.....	10 42	.....
Thorpe Bay	.....	08 34	.....	.....	.....	.....	08 55	08 59	.....	.....	.....	09 13	09 20	09 30	.....	.....	09 46	.....	09 59	10 29	10 15	.....	10 35	.....	10 45	.....
Shoeburyness	.....	08 39	.....	.....	.....	.....	08 59	09 03	.....	.....	.....	09 17	09 24	09 35	.....	.....	09 50	.....	10 04	10 33	10 19	.....	10 40	.....	10 49	.....

Passengers may leave highlighted stations later and arrive at their destination earlier by using an alternative service. Please check adjacent columns for these journeys.
Doors may be closed up to 30 seconds prior to the advertised departure time.

London Fenchurch Street DLR ⊖	10 04	10 11	10 19	10 24	10 34	10 41	10 49	10 53	11 04	11 12	11 19	11 24	11 34	11 39	11 49	11 53	12 04	12 11	12 19	12 23	12 34	12 41	12 49	12 53	13 04	13 11
Limehouse DLR	10 08	10 15	10 23	10 28	10 38	10 45	10 53	10 57	11 08	11 16	11 23	11 28	11 38	11 43	11 53	11 57	12 08	12 15	12 23	12 27	12 38	12 45	12 53	12 57	13 08	13 15
West Ham DLR ⊖	10 13	10 20	10 28	10 33	10 43	10 50	10 58	11 02	11 13	11 21	11 28	11 33	11 43	11 48	11 58	12 02	12 13	12 20	12 28	12 32	12 43	12 50	12 58	13 02	13 13	13 20
London Liverpool Street ⊖	.....	.....	.....	.....	.....	.....	.....	.....	.....	.....	.....	.....	.....	.....	.....	.....	.....	.....	.....	.....	.....	.....	.....	.....	.....	.....
Stratford DLR ⊖	.....	.....	.....	.....	.....	.....	.....	.....	.....	.....	.....	.....	.....	.....	.....	.....	.....	.....	.....	.....	.....	.....	.....	.....	.....	.....
Barking ⊖	10 18	10 25	10 33	10 39	10 49	10 55	11 03	11 08	11 18	11 26	11 33	11 39	11 48	11 53	12 03	12 08	12 18	12 25	12 33	12 38	12 48	12 55	13 03	13 08	13 21	13 25
Upminster ⊖	10 26	10 33	10 41	.....	10 57	11 03	11 11	.....	11 26	11 34	11 41	.....	11 56	12 02	12 11	.....	12 26	12 33	12 41	.....	12 56	13 03	13 11	.....	13 29	13 34
Ockendon	.....	10 39	.....	.....	.....	11 09	.....	.....	.....	11 40	.....	.....	.....	12 07	.....	.....	.....	12 39	.....	.....	.....	13 09	.....	.....	.....	13 39
Chafford Hundred (Lakeside)	.....	10 43	.....	.....	.....	11 13	.....	.....	.....	11 44	.....	.....	.....	12 11	.....	.....	.....	12 43	.....	.....	.....	13 13	.....	.....	.....	13 43
Dagenham Dock	.....	.....	.....	10 44	.....	.....	.....	11 12	.....	.....	.....	11 43	.....	.....	.....	12 12	.....	.....	.....	12 42	.....	.....	.....	13 14	.....	.....
Rainham	.....	.....	.....	10 47	.....	.....	.....	11 16	.....	.....	.....	11 47	.....	.....	.....	12 16	.....	.....	.....	12 46	.....	.....	.....	13 17	.....	.....
Purfleet	.....	.....	.....	10 52	.....	.....	.....	11 21	.....	.....	.....	11 52	.....	.....	.....	12 21	.....	.....	.....	12 51	.....	.....	.....	13 22	.....	.....
Grays	.....	10 47	.....	10 59	.....	11 17	.....	11 27	.....	11 48	.....	11 58	.....	12 17	.....	12 27	.....	12 47	.....	12 57	.....	13 17	.....	13 29	.....	13 47
Tilbury Town	.....	10 50	.....	.....	.....	11 20	.....	.....	.....	11 51	.....	.....	.....	12 20	.....	.....	.....	12 50	.....	.....	.....	13 20	.....	.....	.....	13 50
East Tilbury	.....	10 56	.....	.....	.....	11 26	.....	.....	.....	11 57	.....	.....	.....	12 26	.....	.....	.....	12 56	.....	.....	.....	13 26	.....	.....	.....	13 56
Stanford-le-Hope	.....	11 00	.....	.....	.....	11 30	.....	.....	.....	12 01	.....	.....	.....	12 30	.....	.....	.....	13 00	.....	.....	.....	13 30	.....	.....	.....	14 00
West Horndon	10 31	.....	.....	.....	11 02	.....	.....	.....	11 31	.....	.....	.....	12 01	.....	.....	.....	12 31	.....	.....	.....	13 01	.....	.....	.....	13 34	.....
Laindon	10 36	.....	10 49	.....	11 06	.....	11 19	.....	11 36	.....	11 49	.....	12 06	.....	12 19	.....	12 36	.....	12 49	.....	13 06	.....	13 19	.....	13 39	.....
Basildon	10 39	.....	10 53	.....	11 09	.....	11 23	.....	11 39	.....	11 53	.....	12 09	.....	12 23	.....	12 39	.....	12 53	.....	13 09	.....	13 23	.....	13 42	.....
Pitsea	10 43	11 08	.....	.....	11 13	11 38	.....	.....	11 43	12 09	.....	.....	12 13	12 38	.....	.....	12 43	13 08	.....	.....	13 13	13 38	.....	.....	13 46	14 08
Benfleet	10 46	11 12	10 58	.....	11 16	11 42	11 28	.....	11 46	12 13	11 58	.....	12 16	12 42	12 28	.....	12 46	13 12	12 58	.....	13 16	13 42	13 28	.....	13 49	14 12
Leigh-on-Sea	10 51	11 17	11 03	.....	11 21	11 46	11 33	.....	11 51	12 17	12 03	.....	12 21	12 46	12 33	.....	12 51	13 16	13 03	.....	13 21	13 46	13 33	.....	13 54	14 16
Chalkwell	10 53	11 19	11 05	.....	11 23	11 49	11 35	.....	11 53	12 20	12 05	.....	12 23	12 49	12 35	.....	12 53	13 19	13 05	.....	13 23	13 49	13 35	.....	13 56	14 19
Westcliff	10 55	11 21	11 07	.....	11 25	11 51	11 37	.....	11 55	12 22	12 07	.....	12 25	12 51	12 37	.....	12 55	13 21	13 07	.....	13 25	13 51	13 37	.....	13 58	14 21
Southend Central (Arrival)	10 58	11 24	11 10	.....	11 28	11 54	11 40	.....	11 58	12 25	12 10	.....	12 28	12 54	12 40	.....	12 58	13 24	13 10	.....	13 28	13 54	13 40	.....	14 01	14 24
Southend Central (Depart)	10 58	11 24	11 10	.....	11 28	.....	11 40	.....	11 58	.....	12 10	.....	12 28	.....	12 40	.....	12 58	.....	13 10	.....	13 28	.....	13 40	.....	14 01	.....
Southend East	11 00	11 26	11 12	.....	11 30	.....	11 42	.....	12 00	.....	12 12	.....	12 30	.....	12 42	.....	13 00	.....	13 12	.....	13 30	.....	13 42	.....	14 03	.....
Thorpe Bay	11 03	11 29	11 15	.....	11 33	.....	11 45	.....	12 03	.....	12 15	.....	12 33	.....	12 45	.....	13 03	.....	13 15	.....	13 33	.....	13 45	.....	14 06	.....
Shoeburyness	11 07	11 33	11 19	.....	11 38	.....	11 49	.....	12 07	.....	12 19	.....	12 37	.....	12 49	.....	13 07	.....	13 19	.....	13 37	.....	13 49	.....	14 10	.....

Passengers can arrive earlier at highlighted stations by catching a later service. Please check adjacent columns for these journeys.
Doors may be closed up to 30 seconds prior to the advertised departure time.

London Fenchurch Street → Shoeburyness

Mondays to Fridays

																						8	8	8	8
London Fenchurch Street DLR ⊖	13 19	13 23	13 34	13 41	13 49	13 53	14 04	14 11	14 19	14 23	14 34	14 41	14 49	14 53	15 04	15 11	15 19	15 23	15 34	15 41	15 48	15 52	16 00	16 04	16 07	16 10
Limehouse DLR	13 23	13 27	13 38	13 45	13 53	13 57	14 08	14 15	14 23	14 27	14 38	14 45	14 53	14 57	15 08	15 15	15 23	15 27	15 38	15 45	15 52	15 56	16 05	16 09	16 12	16 15
West Ham DLR ⊖	13 28	13 32	13 43	13 50	13 58	14 02	14 13	14 20	14 28	14 32	14 43	14 50	14 58	15 02	15 13	15 20	15 28	15 32	15 44	15 50	15 58	16 02	16 10	16 14	16 17	16 21
London Liverpool Street ⊖	.....	.....	.....	.....	.....	.....	.....	.....	.....	.....	.....	.....	.....	.....	.....	.....	.....	.....	.....	.....	.....	.....	.....	.....	.....	.....
Stratford DLR ⊖	.....	.....	.....	.....	.....	.....	.....	.....	.....	.....	.....	.....	.....	.....	.....	.....	.....	.....	.....	.....	.....	.....	.....	.....	.....	.....
Barking ⊖	13 33	13 39	13 48	13 55	14 03	14 08	14 18	14 25	14 33	14 38	14 48	14 55	15 03	15 08	15 18	15 25	15 33	15 38	15 49	15 56	16 03	16 08	16 16	16 20	16 23	16 26
Upminster ⊖	13 41	.....	13 56	14 03	14 11	.....	14 26	14 33	14 41	.....	14 56	15 03	15 11	.....	15 26	15 33	15 41	.....	15 58	16 04	16 12	.....	16 24	.....	16 31	16 35
Ockendon	.....	.....	.....	14 09	.....	.....	.....	14 39	.....	.....	.....	15 09	.....	.....	.....	15 39	.....	.....	.....	16 10	.....	.....	.....	.....	.....	16 40
Chafford Hundred (Lakeside)	.....	.....	.....	14 13	.....	.....	.....	14 43	.....	.....	.....	15 13	.....	.....	.....	15 43	.....	.....	.....	16 13	.....	.....	.....	.....	.....	16 44
Dagenham Dock	.....	13 44	.....	.....	.....	14 12	.....	.....	.....	14 42	.....	.....	.....	15 12	.....	.....	.....	15 43	.....	.....	.....	16 12	.....	16 25	.....	.....
Rainham	.....	13 47	.....	.....	.....	14 16	.....	.....	.....	14 46	.....	.....	.....	15 16	.....	.....	.....	15 46	.....	.....	.....	16 16	.....	16 29	.....	.....
Purfleet	.....	13 52	.....	.....	.....	14 21	.....	.....	.....	14 51	.....	.....	.....	15 21	.....	.....	.....	15 51	.....	.....	.....	16 21	.....	16 34	.....	.....
Grays	.....	13 59	.....	14 17	.....	14 28	.....	14 47	.....	14 57	.....	15 17	.....	15 27	.....	15 47	.....	15 57	.....	16 18	.....	16 31	.....	16 40	.....	16 49
Tilbury Town	.....	.....	.....	14 20	.....	.....	.....	14 50	.....	.....	.....	15 20	.....	.....	.....	15 50	.....	.....	.....	16 21	.....	.....	.....	.....	.....	16 52
East Tilbury	.....	.....	.....	14 26	.....	.....	.....	14 56	.....	.....	.....	15 26	.....	.....	.....	15 56	.....	.....	.....	16 27	.....	.....	.....	.....	.....	16 58
Stanford-le-Hope	.....	.....	.....	14 30	.....	.....	.....	15 00	.....	.....	.....	15 30	.....	.....	.....	16 00	.....	.....	.....	16 31	.....	.....	.....	.....	.....	17 01
West Horndon	.....	.....	14 01	.....	.....	.....	14 31	.....	.....	.....	15 01	.....	.....	.....	15 31	.....	.....	.....	16 03	.....	.....	.....	.....	.....	16 36	.....
Laindon	13 49	.....	14 06	.....	14 19	.....	14 36	.....	14 49	.....	15 06	.....	15 19	.....	15 36	.....	15 49	.....	16 07	.....	16 20	.....	.....	.....	16 41	.....
Basildon	13 53	.....	14 09	.....	14 23	.....	14 39	.....	14 53	.....	15 09	.....	15 23	.....	15 39	.....	15 53	.....	16 10	.....	16 23	.....	16 34	.....	16 45	.....
Pitsea	.....	.....	14 13	14 38	.....	.....	14 43	15 08	.....	.....	15 13	15 38	.....	.....	15 43	16 08	.....	.....	16 14	16 39	.....	.....	.....	.....	16 48	17 09
Benfleet	13 58	.....	14 16	14 42	14 28	.....	14 46	15 12	14 58	.....	15 17	15 42	15 28	.....	15 46	16 12	15 58	.....	16 17	.....	16 29	.....	16 40	.....	16 52	.....
Leigh-on-Sea	14 03	.....	14 21	14 46	14 33	.....	14 51	15 16	15 03	.....	15 22	15 46	15 33	.....	15 51	16 16	16 03	.....	16 22	.....	16 34	.....	16 45	.....	16 57	.....
Chalkwell	14 05	.....	14 23	14 49	14 35	.....	14 53	15 19	15 05	.....	15 24	15 49	15 35	.....	15 53	16 19	16 05	.....	16 24	.....	16 37	.....	16 47	.....	17 00	.....
Westcliff	14 07	.....	14 25	14 51	14 37	.....	14 55	15 21	15 07	.....	15 26	15 51	15 37	.....	15 55	16 21	16 07	.....	16 27	.....	16 39	.....	16 49	.....	17 02	.....
Southend Central (Arrival)	14 10	.....	14 28	14 54	14 40	.....	14 58	15 24	15 10	.....	15 30	15 54	15 40	.....	15 58	16 24	16 10	.....	16 30	.....	16 42	.....	16 52	.....	17 05	.....
Southend Central (Depart)	14 10	.....	14 28	.....	14 40	.....	14 58	.....	15 10	.....	15 30	.....	15 40	.....	15 58	.....	16 10	.....	16 30	.....	16 42	.....	16 52	.....	17 05	.....
Southend East	14 12	.....	14 30	.....	14 42	.....	15 00	.....	15 12	.....	15 32	.....	15 42	.....	16 00	.....	16 12	.....	16 32	.....	16 44	.....	16 54	.....	17 07	.....
Thorpe Bay	14 15	.....	14 33	.....	14 45	.....	15 03	.....	15 15	.....	15 38	.....	15 45	.....	16 03	.....	16 18	.....	16 34	.....	16 46	.....	16 57	.....	17 09	.....
Shoeburyness	14 19	.....	14 37	.....	14 50	.....	15 07	.....	15 21	.....	15 44	.....	15 50	.....	16 07	.....	16 22	.....	16 38	.....	16 52	.....	17 01	.....	17 13	.....

Passengers may leave highlighted stations later and arrive at their destination earlier by using an alternative service. Please check adjacent columns for these journeys.
Doors may be closed up to 30 seconds prior to the advertised departure time.

	8	8	8	8	🚲 8	🚲 8	🚲 12	🚲 8	🚲 8	🚲 12	🚲 8	🚲 8	🚲 8	🚲 10	🚲 8	🚲 8	🚲 8	🚲 10	🚲 8	🚲 8	🚲 8	🚲 10	🚲 8	🚲 8	🚲 8	🚲 10	🚲 8
London Fenchurch Street DLR ⊖	16 16	16 21	16 25	16 28	16 32	16 36	16 44	16 50	16 54	16 59	17 04	17 07	17 10	17 16	17 19	17 22	17 25	17 30	17 34	17 37	17 40	17 43	17 47	17 52	17 58	18 03
Limehouse DLR	16 21	16 26	16 30	16 34	16 37	16 41	.....	16 55	16 59	17 04	17 09	17 12	17 15	17 21	17 24	17 27	17 30	17 35	17 39	17 42	17 45	17 48	17 52	17 57	18 03	18 08
West Ham DLR ⊖	16 26	16 31	16 35	16 39	16 42	16 46	16 53	17 00	17 04	17 09	17 14	17 17	17 20	17 26	17 29	17 32	17 35	17 40	17 44	17 47	17 50	17 53	17 57	18 02	18 08	18 13
London Liverpool Street ⊖	.....	.....	.....	.....	.....	.....	.....	.....	.....	.....	.....	.....	.....	.....	.....	.....	.....	.....	.....	.....	.....	.....	.....	.....	.....	.....
Stratford DLR ⊖	.....	.....	.....	.....	.....	.....	.....	.....	.....	.....	.....	.....	.....	.....	.....	.....	.....	.....	.....	.....	.....	.....	.....	.....	.....	.....
Barking ⊖	16 32	16 38	16 41	.....	16 48	16 52	16 59	17 06	17 10	.....	17 20	17 23	17 26	.....	.....	17 38	17 41	.....	17 50	17 53	17 56	.....	18 03	18 08	.....	18 19
Upminster ⊖	16 40	.....	16 49	16 54	16 57	.....	17 07	.....	17 18	17 22	17 29	.....	17 34	17 39	17 43	.....	17 49	17 53	17 59	.....	18 04	.....	18 11	.....	18 21	18 27
Ockendon	.....	.....	16 57	.....	.....	.....	.....	.....	17 26	.....	.....	.....	17 40	.....	.....	.....	17 57	.....	.....	.....	18 10	.....	.....	.....	.....	.....
Chafford Hundred (Lakeside)	.....	.....	17 01	.....	.....	.....	.....	.....	17 30	.....	.....	.....	17 44	.....	.....	.....	18 01	.....	.....	.....	18 14	.....	.....	.....	.....	.....
Dagenham Dock	.....	16 43	.....	.....	.....	16 57	.....	17 11	.....	.....	.....	17 28	.....	.....	.....	17 43	.....	.....	.....	17 58	.....	.....	.....	18 13	.....	.....
Rainham	.....	16 47	.....	.....	.....	17 01	.....	17 15	.....	.....	.....	17 32	.....	.....	.....	17 47	.....	.....	.....	18 02	.....	.....	.....	18 17	.....	.....
Purfleet	.....	16 52	.....	.....	.....	17 07	.....	17 21	.....	.....	.....	17 38	.....	.....	.....	17 53	.....	.....	.....	18 08	.....	.....	.....	18 23	.....	.....
Grays	.....	16 59	17 06	.....	.....	17 13	.....	17 27	17 35	.....	.....	17 44	17 50	.....	.....	17 59	18 06	.....	.....	18 14	18 20	.....	.....	18 29	.....	.....
Tilbury Town	.....	17 02	.....	.....	.....	17 16	.....	17 31	.....	.....	.....	17 48	.....	.....	.....	18 02	.....	.....	.....	18 17	.....	.....	.....	18 32	.....	.....
East Tilbury	.....	17 08	.....	.....	.....	17 22	.....	17 37	.....	.....	.....	17 54	.....	.....	.....	18 08	.....	.....	.....	18 23	.....	.....	.....	18 38	.....	.....
Stanford-le-Hope	.....	17 12	.....	.....	.....	17 26	.....	17 41	.....	.....	.....	17 58	.....	.....	.....	18 12	.....	.....	.....	18 27	.....	.....	.....	18 43	.....	.....
West Horndon	16 45	.....	.....	.....	17 02	.....	17 12	.....	.....	.....	17 34	.....	.....	.....	17 48	.....	.....	.....	18 04	.....	.....	.....	18 16	.....	.....	18 32
Laindon	16 50	.....	.....	17 02	17 07	.....	17 17	.....	.....	17 30	17 39	.....	.....	17 47	17 53	.....	.....	18 02	18 09	.....	.....	18 15	18 21	.....	18 29	18 37
Basildon	16 54	.....	.....	17 06	17 11	.....	17 21	.....	.....	17 34	17 43	.....	.....	17 51	17 56	.....	.....	18 05	18 12	.....	.....	.....	18 25	.....	18 33	18 41
Pitsea	16 57	17 20	.....	.....	17 14	17 41	17 24	17 49	.....	.....	17 46	18 06	.....	.....	18 00	18 21	.....	.....	18 16	18 35	.....	.....	.....	18 51	.....	18 45
Benfleet	.....	.....	.....	17 12	17 18	17 45	17 28	.....	.....	17 40	17 50	.....	.....	17 57	18 04	.....	.....	18 12	18 20	.....	.....	18 24	18 31	.....	18 38	18 49
Leigh-on-Sea	.....	.....	.....	17 17	17 22	17 50	17 33	.....	.....	17 45	17 55	.....	.....	18 02	18 09	.....	.....	18 17	18 25	.....	.....	18 29	18 36	.....	18 43	18 54
Chalkwell	17 05	.....	.....	17 19	17 25	.....	17 36	.....	.....	17 47	17 58	.....	.....	18 04	18 11	.....	.....	18 20	18 27	.....	.....	18 31	18 38	.....	18 46	18 56
Westcliff	17 07	.....	.....	17 21	17 27	.....	17 38	.....	.....	17 49	18 00	.....	.....	18 06	18 13	.....	.....	18 22	18 29	.....	.....	18 33	18 40	.....	18 48	18 58
Southend Central (Arrival)	17 10	.....	.....	17 24	17 30	.....	17 41	.....	.....	17 52	18 03	.....	.....	18 09	18 16	.....	.....	18 25	18 32	.....	.....	18 36	18 43	.....	18 51	19 01
Southend Central (Depart)	17 10	.....	.....	17 24	17 30	.....	17 41	.....	.....	17 52	18 03	.....	.....	18 09	18 16	.....	.....	18 25	18 32	.....	.....	18 36	.....	.....	18 51	19 01
Southend East	17 12	.....	.....	17 26	17 32	.....	17 43	.....	.....	17 54	18 05	.....	.....	18 11	18 18	.....	.....	18 27	18 34	.....	.....	18 38	.....	.....	18 53	19 03
Thorpe Bay	17 15	.....	.....	17 29	17 34	.....	17 45	.....	.....	17 57	18 07	.....	.....	18 14	18 21	.....	.....	18 29	18 37	.....	.....	18 41	.....	.....	18 56	19 06
Shoeburyness	17 19	.....	.....	17 34	17 38	.....	17 49	.....	.....	18 07	18 11	.....	.....	18 20	18 25	.....	.....	18 34	18 41	.....	.....	18 45	.....	.....	19 01	19 10

Passengers can arrive earlier at highlighted stations by catching a later service. Please check adjacent columns for these journeys.
Doors may be closed up to 30 seconds prior to the advertised departure time.

🚲 Only folding bikes allowed.

London Fenchurch Street → Shoeburyness

Mondays to Fridays

	8	8	10	8	8	8	8	8	8	8	8	8	8	8	8	8	8	8	8	5							
London Fenchurch Street DLR ⊖	18 07	18 10	18 16	18 19	18 22	18 30	18 34	18 40	18 46	18 51	18 55	19 07	19 11	19 18	19 23	19 35	19 41	19 49	19 53	20 05	20 11	20 19	20 23	20 34	20 40	20 49
Limehouse DLR	18 12	18 15	18 21	18 24	18 27	18 35	18 39	18 45	18 51	18 56	19 00	19 12	19 15	19 23	19 27	19 39	19 45	19 53	19 57	20 09	20 15	20 23	20 27	20 38	20 45	20 53
West Ham DLR ⊖	18 17	18 20	18 26	18 29	18 32	18 40	18 44	18 50	18 56	19 01	19 05	19 17	19 21	19 28	19 32	19 44	19 50	19 58	20 02	20 14	20 20	20 28	20 32	20 43	20 50	20 58
London Liverpool Street ⊖	.....	.....	.....	.....	.....	.....	.....	.....	.....	.....	.....	.....	.....	.....	.....	.....	.....	.....	.....	.....	.....	.....	.....	.....	.....	.....
Stratford DLR ⊖	.....	.....	.....	.....	.....	.....	.....	.....	.....	.....	.....	.....	.....	.....	.....	.....	.....	.....	.....	.....	.....	.....	.....	.....	.....	.....
Barking ⊖	18 23	18 26	.....	18 35	18 38	.....	18 50	18 56	.....	19 08	19 11	19 23	19 26	19 34	19 38	19 50	19 55	20 04	20 09	20 19	20 25	20 33	20 38	20 48	20 55	21 03
Upminster ⊖	.....	18 34	.....	18 44	.....	18 53	18 58	19 04	.....	.....	19 19	19 31	19 34	19 42	.....	19 58	20 03	20 12	.....	20 27	20 33	20 41	.....	20 56	21 03	21 11
Ockendon	.....	18 40	.....	.....	.....	.....	.....	19 10	.....	.....	.....	.....	19 40	.....	.....	.....	20 09	.....	.....	.....	20 39	.....	.....	.....	21 09	.....
Chafford Hundred (Lakeside)	.....	18 44	.....	.....	.....	.....	.....	19 14	.....	.....	.....	.....	19 44	.....	.....	.....	20 13	.....	.....	.....	20 43	.....	.....	.....	21 13	.....
Dagenham Dock	18 28	.....	.....	.....	18 44	.....	.....	.....	.....	19 13	.....	.....	.....	.....	19 42	.....	.....	.....	20 14	.....	.....	.....	20 42	.....	.....	.....
Rainham	18 32	.....	.....	.....	18 48	.....	.....	.....	.....	19 17	.....	.....	.....	.....	19 46	.....	.....	.....	20 18	.....	.....	.....	20 46	.....	.....	.....
Purfleet	18 38	.....	.....	.....	18 54	.....	.....	.....	.....	19 22	.....	.....	.....	.....	19 51	.....	.....	.....	20 23	.....	.....	.....	20 51	.....	.....	.....
Grays	18 44	18 49	.....	.....	19 01	.....	.....	19 18	.....	19 29	.....	.....	19 48	.....	19 58	.....	20 17	.....	20 29	.....	20 48	.....	20 58	.....	21 17	.....
Tilbury Town	18 47	.....	.....	.....	19 04	.....	.....	19 21	.....	.....	.....	.....	19 51	.....	.....	.....	20 20	.....	.....	.....	20 51	.....	.....	.....	21 20	.....
East Tilbury	18 53	.....	.....	.....	19 10	.....	.....	19 27	.....	.....	.....	.....	19 57	.....	.....	.....	20 26	.....	.....	.....	20 57	.....	.....	.....	21 26	.....
Stanford-le-Hope	18 57	.....	.....	.....	19 14	.....	.....	19 31	.....	.....	.....	.....	20 01	.....	.....	.....	20 30	.....	.....	.....	21 01	.....	.....	.....	21 30	.....
West Horndon	.....	.....	.....	18 49	.....	.....	19 03	.....	.....	.....	19 24	19 36	.....	.....	.....	20 03	.....	.....	.....	20 32	.....	.....	.....	21 01	.....	.....
Laindon	.....	.....	18 46	18 54	.....	19 01	19 08	.....	19 15	.....	19 29	19 41	.....	19 51	.....	20 07	.....	20 20	.....	20 37	.....	20 49	.....	21 06	.....	21 19
Basildon	.....	.....	.....	18 58	.....	19 05	19 11	.....	19 19	.....	19 33	19 45	.....	19 54	.....	20 11	.....	20 23	.....	20 40	.....	20 53	.....	21 09	.....	21 23
Pitsea	19 05	.....	.....	19 01	19 25	.....	19 15	19 41	.....	.....	19 37	19 49	20 09	19 58	.....	20 14	20 38	.....	.....	20 44	21 09	.....	.....	21 13	21 38	.....
Benfleet	.....	.....	18 54	19 05	19 29	19 11	19 18	19 46	19 25	.....	19 41	19 53	20 13	20 02	.....	20 18	20 42	20 29	.....	20 47	21 13	20 58	.....	21 16	21 42	21 28
Leigh-on-Sea	.....	.....	18 59	19 10	19 33	19 16	19 23	19 51	19 30	.....	19 45	19 58	20 17	20 07	.....	20 22	20 46	20 33	.....	20 52	21 17	21 03	.....	21 21	21 46	21 33
Chalkwell	.....	.....	19 02	19 13	19 36	19 18	19 25	19 53	19 32	.....	19 48	20 00	20 20	20 10	.....	20 25	20 49	20 36	.....	20 54	21 20	21 05	.....	21 23	21 49	21 35
Westcliff	.....	.....	19 05	19 15	19 38	19 20	19 27	19 55	19 34	.....	19 50	20 02	20 22	20 13	.....	20 27	20 51	20 38	.....	20 56	21 22	21 07	.....	21 25	21 51	21 37
Southend Central (Arrival)	.....	.....	19 08	19 18	19 41	19 23	19 30	19 58	19 37	.....	19 53	20 05	20 25	20 16	.....	20 30	20 54	20 41	.....	20 59	21 25	21 10	.....	21 28	21 53	21 40
Southend Central (Depart)	.....	.....	19 08	19 18	.....	19 23	19 30	.....	19 37	.....	19 53	20 05	20 25	20 17	.....	20 30	.....	20 41	.....	20 59	21 25	21 10	.....	21 28	21 54	21 40
Southend East	.....	.....	19 10	19 20	.....	19 25	19 32	.....	19 39	.....	19 55	20 07	20 27	20 19	.....	20 32	.....	20 43	.....	21 01	21 27	21 12	.....	21 30	21 56	21 42
Thorpe Bay	.....	.....	19 12	19 22	.....	19 28	19 35	.....	19 42	.....	19 57	20 10	20 29	20 21	.....	20 34	.....	20 45	.....	21 04	21 29	21 15	.....	21 33	21 58	21 45
Shoeburyness	.....	.....	19 17	19 26	.....	19 34	19 39	.....	19 46	.....	20 01	20 15	20 33	20 25	.....	20 39	.....	20 49	.....	21 08	21 33	21 19	.....	21 37	22 02	21 49

Passengers may leave highlighted stations later and arrive at their destination earlier by using an alternative service. Please check adjacent columns for these journeys.
Doors may be closed up to 30 seconds prior to the advertised departure time.

Only folding bikes allowed.

London Fenchurch Street DLR	20 53	21 04	21 11	21 19	21 23	21 34	21 41	21 49	21 53	22 04	22 11	22 19	22 22	22 34	22 41	22 54	22 58	23 11	23 15	23 24	23 34	23 41	23 54	00 04	00 11	00 24	00 34
Limehouse DLR	20 57	21 08	21 15	21 23	21 27	21 38	21 45	21 53	21 57	22 08	22 15	22 23	22 26	22 38	22 45	22 58	23 02	23 15	23 19	23 28	23 38	23 45	23 58	00 08	00 15	00 28	00 38
West Ham DLR	21 02	21 13	21 20	21 28	21 32	21 43	21 50	21 58	22 02	22 13	22 20	22 28	22 31	22 43	22 50	23 03	23 07	23 20	23 24	23 33	23 43	23 50	00 03	00 13	00 20	00 33	00 43
London Liverpool Street	.....	.....	.....	.....	.....	.....	.....	.....	.....	.....	.....	.....	.....	.....	.....	.....	.....	.....	.....	.....	.....	.....	.....	.....	.....	.....	.....
Stratford DLR	.....	.....	.....	.....	.....	.....	.....	.....	.....	.....	.....	.....	.....	.....	.....	.....	.....	.....	.....	.....	.....	.....	.....	.....	.....	.....	.....
Barking	21 08	21 18	21 25	21 33	21 38	21 49	21 55	22 03	22 08	22 18	22 25	22 33	22 37	22 48	22 55	23 09	23 12	23 25	23 29	23 39	23 48	23 55	00 09	00 18	00 25	00 39	00 49
Upminster	.....	21 26	21 33	21 41	.....	21 57	22 03	22 11	.....	22 26	22 33	22 41	.....	22 56	23 03	.....	23 20	23 33	23 37	.....	23 56	00 04	.....	00 26	00 33	.....	00 57
Ockendon	.....	.....	21 39	.....	.....	.....	22 09	.....	.....	.....	22 39	.....	.....	.....	23 09	.....	.....	23 39	.....	.....	.....	00 09	.....	.....	00 39	.....	.....
Chafford Hundred (Lakeside)	.....	.....	21 43	.....	.....	.....	22 13	.....	.....	.....	22 43	.....	.....	.....	23 13	.....	.....	23 43	.....	.....	.....	00 13	.....	.....	00 42	.....	.....
Dagenham Dock	21 12	.....	.....	.....	21 42	.....	.....	.....	22 12	.....	.....	.....	22 42	.....	.....	23 13	.....	.....	.....	23 43	.....	.....	00 13	.....	.....	00 43	.....
Rainham	21 16	.....	.....	.....	21 46	.....	.....	.....	22 16	.....	.....	.....	22 46	.....	.....	23 17	.....	.....	.....	23 47	.....	.....	00 17	.....	.....	00 47	.....
Purfleet	21 21	.....	.....	.....	21 51	.....	.....	.....	22 21	.....	.....	.....	22 51	.....	.....	23 22	.....	.....	.....	23 52	.....	.....	00 22	.....	.....	00 52	.....
Grays	21 28	.....	21 47	.....	21 58	.....	22 17	.....	22 27	.....	22 47	.....	22 58	.....	23 17	23 28	.....	23 47	.....	23 58	.....	00 18	00 28	.....	00 46	00 58	.....
Tilbury Town	.....	.....	21 50	.....	.....	.....	22 20	.....	.....	.....	22 50	.....	.....	.....	23 20	.....	.....	23 50	.....	.....	.....	00 21	.....	.....	00 49	.....	.....
East Tilbury	.....	.....	21 56	.....	.....	.....	22 26	.....	.....	.....	22 56	.....	.....	.....	23 26	.....	.....	23 56	.....	.....	.....	00 27	.....	.....	00 55	.....	.....
Stanford-le-Hope	.....	.....	22 00	.....	.....	.....	22 30	.....	.....	.....	23 00	.....	.....	.....	23 30	.....	.....	23 59	.....	.....	.....	00 30	.....	.....	00 59	.....	.....
West Horndon	.....	21 31	.....	.....	.....	22 02	.....	.....	.....	22 31	.....	.....	.....	23 01	.....	.....	.....	.....	23 42	.....	00 01	.....	.....	00 31	.....	.....	01 02
Laindon	.....	21 36	.....	21 49	.....	22 07	.....	22 19	.....	22 36	.....	22 49	.....	23 06	.....	.....	23 28	.....	23 47	.....	00 06	.....	.....	00 36	.....	.....	01 07
Basildon	.....	21 39	.....	21 53	.....	22 10	.....	22 23	.....	22 39	.....	22 53	.....	23 09	.....	.....	23 32	.....	23 50	.....	00 09	.....	.....	00 39	.....	.....	01 10
Pitsea	.....	21 43	22 08	.....	.....	22 14	22 38	.....	.....	22 43	23 08	.....	.....	23 13	23 38	.....	.....	00 07	23 54	.....	00 13	00 38	.....	00 43	01 07	.....	01 14
Benfleet	.....	21 46	22 12	21 58	.....	22 18	22 42	22 28	.....	22 46	23 12	22 58	.....	23 16	23 42	.....	23 37	00 11	23 57	.....	00 16	00 42	.....	00 46	01 11	.....	01 17
Leigh-on-Sea	.....	21 51	22 16	22 03	.....	22 23	22 46	22 33	.....	22 51	23 16	23 03	.....	23 21	23 46	.....	23 42	00 15	00 02	.....	00 21	00 47	.....	00 51	01 15	.....	01 22
Chalkwell	.....	21 53	22 19	22 05	.....	22 26	22 49	22 35	.....	22 53	23 19	23 05	.....	23 23	23 49	.....	23 44	00 18	00 04	.....	00 23	00 49	.....	00 53	01 18	.....	01 24
Westcliff	.....	21 55	22 21	22 07	.....	22 28	22 51	22 37	.....	22 55	23 21	23 07	.....	23 25	23 51	.....	23 46	00 20	00 06	.....	00 25	00 51	.....	00 55	01 20	.....	01 26
Southend Central (Arrival)	.....	21 58	22 24	22 10	.....	22 31	22 54	22 40	.....	22 58	23 24	23 10	.....	23 28	23 54	.....	23 49	00 23	00 09	.....	00 28	00 54	.....	00 58	01 22	.....	01 29
Southend Central (Depart)	.....	21 58	.....	22 10	.....	22 31	.....	22 40	.....	22 58	23 24	23 10	.....	23 28	23 54	.....	23 49	00 23	00 09	.....	00 28	00 54	.....	00 58	01 22	.....	01 29
Southend East	.....	22 00	.....	22 12	.....	22 33	.....	22 42	.....	23 00	23 26	23 12	.....	23 30	23 56	.....	23 51	00 25	00 11	.....	00 30	00 56	.....	01 00	01 24	.....	01 31
Thorpe Bay	.....	22 03	.....	22 15	.....	22 35	.....	22 45	.....	23 03	23 28	23 15	.....	23 33	23 58	.....	23 54	00 27	00 14	.....	00 33	00 58	.....	01 03	01 27	.....	01 34
Shoeburyness	.....	22 07	.....	22 19	.....	22 39	.....	22 49	.....	23 07	23 32	23 19	.....	23 37	00 03	.....	23 58	00 31	00 18	.....	00 37	01 02	.....	01 07	01 31	.....	01 38

Passengers can arrive earlier at highlighted stations by catching a later service. Please check adjacent columns for these journeys.
Doors may be closed up to 30 seconds prior to the advertised departure time.

Saturdays

London Fenchurch Street → Shoeburyness

London Fenchurch Street → Shoeburyness

Saturdays

| | | |

| | | |

Sundays

London Fenchurch Street → Shoeburyness

London Fenchurch Street DLR ⊖	06 38	.....	07 18	07 23	07 35	07 48	07 53	08 05	08 18	08 23	08 35	08 48	08 53	09 05	09 18	09 23
Limehouse DLR	06 42	.....	07 22	07 27	07 39	07 52	07 57	08 09	08 22	08 27	08 39	08 52	08 57	09 09	09 22	09 27
West Ham DLR ⊖	06 47	.....	07 27	07 32	07 44	07 57	08 02	08 14	08 27	08 32	08 44	08 57	09 02	09 14	09 27	09 32
London Liverpool Street ⊖	.....	.....	.....	.....	.....	.....	.....	.....	.....	.....	.....	.....	.....	.....	.....	.....
Stratford DLR ⊖	.....	.....	.....	.....	.....	.....	.....	.....	.....	.....	.....	.....	.....	.....	.....	.....
Barking ⊖	06 53	06 58	07 33	07 38	07 50	08 03	08 08	08 20	08 33	08 38	08 50	09 03	09 08	09 20	09 33	09 38
Upminster ⊖	07 02	07 07	07 42	07 46	.....	08 12	08 16	.....	08 42	08 46	.....	09 12	09 16	.....	09 42	09 46
Ockendon	.....	07 12	.....	07 52	.....	.....	08 22	.....	.....	08 52	.....	.....	09 22	.....	.....	09 52
Chafford Hundred (Lakeside)	.....	07 16	.....	07 56	.....	.....	08 26	.....	.....	08 56	.....	.....	09 26	.....	.....	09 56
Dagenham Dock	.....	.....	.....	.....	07 55	.....	.....	08 25	.....	.....	08 55	.....	.....	09 25	.....	.....
Rainham	.....	.....	.....	.....	07 58	.....	.....	08 28	.....	.....	08 58	.....	.....	09 28	.....	.....
Purfleet	.....	.....	.....	.....	08 03	.....	.....	08 33	.....	.....	09 03	.....	.....	09 33	.....	.....
Grays	.....	07 21	.....	08 00	08 10	.....	08 30	08 40	.....	09 00	09 10	.....	09 30	09 40	.....	10 00
Tilbury Town	.....	07 25	.....	08 03	.....	.....	08 33	.....	.....	09 03	.....	.....	09 33	.....	.....	10 03
East Tilbury	.....	07 31	.....	08 09	.....	.....	08 39	.....	.....	09 09	.....	.....	09 39	.....	.....	10 09
Stanford-le-Hope	.....	07 34	.....	08 13	.....	.....	08 43	.....	.....	09 13	.....	.....	09 43	.....	.....	10 13
West Horndon	07 07	.....	07 47	.....	.....	08 17	.....	.....	08 47	.....	.....	09 17	.....	.....	09 47	.....
Laindon	07 12	.....	07 52	.....	.....	08 22	.....	.....	08 52	.....	.....	09 22	.....	.....	09 52	.....
Basildon	07 15	.....	07 55	.....	.....	08 25	.....	.....	08 55	.....	.....	09 25	.....	.....	09 55	.....
Pitsea	07 19	07 42	07 59	08 21	.....	08 29	08 51	.....	08 59	09 21	.....	09 29	09 51	.....	09 59	10 21
Benfleet	07 22	07 46	08 02	08 25	.....	08 32	08 55	.....	09 02	09 25	.....	09 32	09 55	.....	10 02	10 25
Leigh-on-Sea	07 27	07 51	08 07	08 30	.....	08 37	09 00	.....	09 07	09 30	.....	09 37	10 00	.....	10 07	10 30
Chalkwell	07 29	07 53	08 09	08 32	.....	08 39	09 02	.....	09 09	09 32	.....	09 39	10 02	.....	10 09	10 32
Westcliff	07 31	07 55	08 11	08 34	.....	08 41	09 04	.....	09 11	09 34	.....	09 41	10 04	.....	10 11	10 34
Southend Central (Arrival)	07 34	07 58	08 14	08 37	.....	08 44	09 07	.....	09 14	09 37	.....	09 44	10 07	.....	10 14	10 37
Southend Central (Depart)	07 34	07 58	08 14	08 37	.....	08 44	09 07	.....	09 14	09 37	.....	09 44	10 07	.....	10 14	10 37
Southend East	07 36	08 00	08 16	08 39	.....	08 46	09 09	.....	09 16	09 39	.....	09 46	10 09	.....	10 16	10 39
Thorpe Bay	07 39	08 03	08 19	08 42	.....	08 49	09 12	.....	09 19	09 42	.....	09 49	10 12	.....	10 19	10 42
Shoeburyness	07 43	08 07	08 23	08 48	.....	08 53	09 17	.....	09 23	09 47	.....	09 53	10 17	.....	10 23	10 47

Passengers can arrive earlier at highlighted stations by catching a later service. Please check adjacent columns for these journeys.
Doors may be closed up to 30 seconds prior to the advertised departure time.

London Fenchurch Street → Shoeburyness

Sundays

London Fenchurch Street DLR ⇔	09 35	.....	09 53	10 05	.....	10 23		21 38	.....	21 53	.....	22 23	.....	23 11	.....	23 41	00 11	
Limehouse DLR	09 39	.....	09 57	10 09	.....	10 27		21 42	.....	21 57	.....	22 27	.....	23 15	.....	23 45	00 15	
West Ham DLR ⇔	09 44	.....	10 02	10 14	.....	10 32		21 47	.....	22 02	.....	22 32	.....	23 20	.....	23 50	00 20	
London Liverpool Street ⇔	.....	09 45	.....	.....	10 15	.....		.....	21 45	.....	22 15	.....	22 45	.....	23 15	.....	.....	
Stratford DLR ⇔	.....	09 52	.....	.....	10 22	.....		.....	21 52	.....	22 22	.....	22 52	.....	23 22	.....	.....	
Barking ⇔	09 50	10 03	10 08	10 20	10 33	10 38		21 53	22 03	22 08	22 33	22 38	23 03	23 26	23 35	23 56	00 26	
Upminster ⇔	.....	10 12	10 16	.....	10 42	10 46		.....	22 12	22 16	22 42	22 46	23 12	23 34	23 43	00 05	00 34	
Ockendon	.....	.....	10 22	.....	.....	10 52		.....	.....	22 22	.....	22 52	.....	23 40	.....	.....	.....	
Chafford Hundred (Lakeside)	.....	.....	10 26	.....	.....	10 56		.....	.....	22 26	.....	22 56	.....	23 44	.....	.....	.....	
Dagenham Dock	09 55	.....	.....	10 25	.....	.....		21 58	.....	.....	.....	.....	.....	.....	.....	.....	.....	
Rainham	09 58	.....	.....	10 28	.....	.....		22 01	.....	.....	.....	.....	.....	.....	.....	.....	.....	
Purfleet	10 03	.....	.....	10 33	.....	.....		22 06	.....	.....	.....	.....	.....	.....	.....	.....	.....	
Grays	10 10	.....	10 30	10 40	.....	11 00		22 13	.....	22 30	.....	23 00	.....	23 48	.....	.....	.....	
Tilbury Town	.....	.....	10 33	.....	.....	11 03		.....	.....	22 33	.....	23 03	.....	23 51	.....	.....	.....	
East Tilbury	.....	.....	10 39	.....	.....	11 09		.....	.....	22 39	.....	23 09	.....	23 57	.....	.....	.....	
Stanford-le-Hope	.....	.....	10 43	.....	.....	11 13		.....	.....	22 43	.....	23 13	.....	00 01	.....	.....	.....	
West Horndon	.....	10 17	.....	.....	10 47	.....		.....	22 17	.....	22 47	.....	23 17	.....	23 48	00 10	00 39	
Laindon	.....	10 22	.....	.....	10 52	.....		.....	22 22	.....	22 52	.....	23 22	.....	23 53	00 15	00 44	
Basildon	.....	10 26	.....	.....	10 56	.....		.....	22 26	.....	22 56	.....	23 26	.....	23 57	00 18	00 47	
Pitsea	.....	10 29	10 51	.....	10 59	11 21		.....	22 29	22 51	22 59	23 21	23 29	00 09	23 59	00 22	00 51	
Benfleet	.....	10 33	10 55	.....	11 03	11 25		.....	22 33	22 55	23 03	23 25	23 33	00 13	00 04	00 25	00 54	
Leigh-on-Sea	.....	10 37	11 00	.....	11 07	11 30		.....	22 37	23 00	23 07	23 30	23 37	00 17	00 08	00 30	00 59	
Chalkwell	.....	10 40	11 02	.....	11 10	11 32		.....	22 40	23 02	23 10	23 32	23 40	00 20	00 11	00 32	01 01	
Westcliff	.....	10 42	11 04	.....	11 12	11 34		.....	22 42	23 04	23 12	23 34	23 42	00 22	00 13	00 34	01 03	
Southend Central (Arrival)	.....	10 45	11 07	.....	11 15	11 37		.....	22 45	23 07	23 15	23 37	23 45	00 25	00 16	00 37	01 06	
Southend Central (Depart)	.....	10 45	11 07	.....	11 15	11 37		.....	22 45	23 07	23 15	23 37	23 45	00 25	00 16	00 37	01 06	
Southend East	.....	10 47	11 09	.....	11 17	11 39		.....	22 47	23 09	23 17	23 39	23 47	00 27	00 18	00 39	01 08	
Thorpe Bay	.....	10 49	11 12	.....	11 19	11 42		.....	22 49	23 12	23 19	23 42	23 49	00 29	00 20	00 42	01 11	
Shoeburyness	.....	10 53	11 17	.....	11 23	11 47		.....	22 53	23 17	23 23	23 47	23 53	00 33	00 24	00 46	01 15	

and at the same time past each hour until

Passengers may leave highlighted stations later and arrive at their destination earlier by using an alternative service. Please check adjacent columns for these journeys.
Doors may be closed up to 30 seconds prior to the advertised departure time.

London's Rail & Tube services

Key to lines and symbols

- Bakerloo
- Central
- Circle
- District (limited service)
- Hammersmith & City
- Jubilee
- Metropolitan
- Northern
- Piccadilly
- Victoria
- Waterloo & City
- DLR
- Elizabeth line
- London Trams
- London Cable Car (some fares apply)
- Chiltern Railways (limited service)
- c2c
- East Midlands Railway
- Gatwick Express
- Great Northern (limited service)
- Great Western Railway (limited service)
- Greater Anglia (limited service)
- Heathrow Express
- London Northwestern Railway
- Luton Airport DART
- South Western Railway (peak hours only)
- Southeastern (peak hours only)
- Southeastern high speed
- Southern (peak hours only)
- Thameslink

London Overground

- Liberty line
- Lioness line
- Mildmay line
- Suffragette line
- Weaver line
- Windrush line

- Interchange stations
- Internal interchange
- Under a 10 minute walk between stations
- Stratford — Station in both fare zones
- Outside Oyster fare zones. Contactless valid
- River services interchange
- Victoria Coach Station
- Airport
- London Cable Car

tfl.gov.uk

nationalrail.co.uk

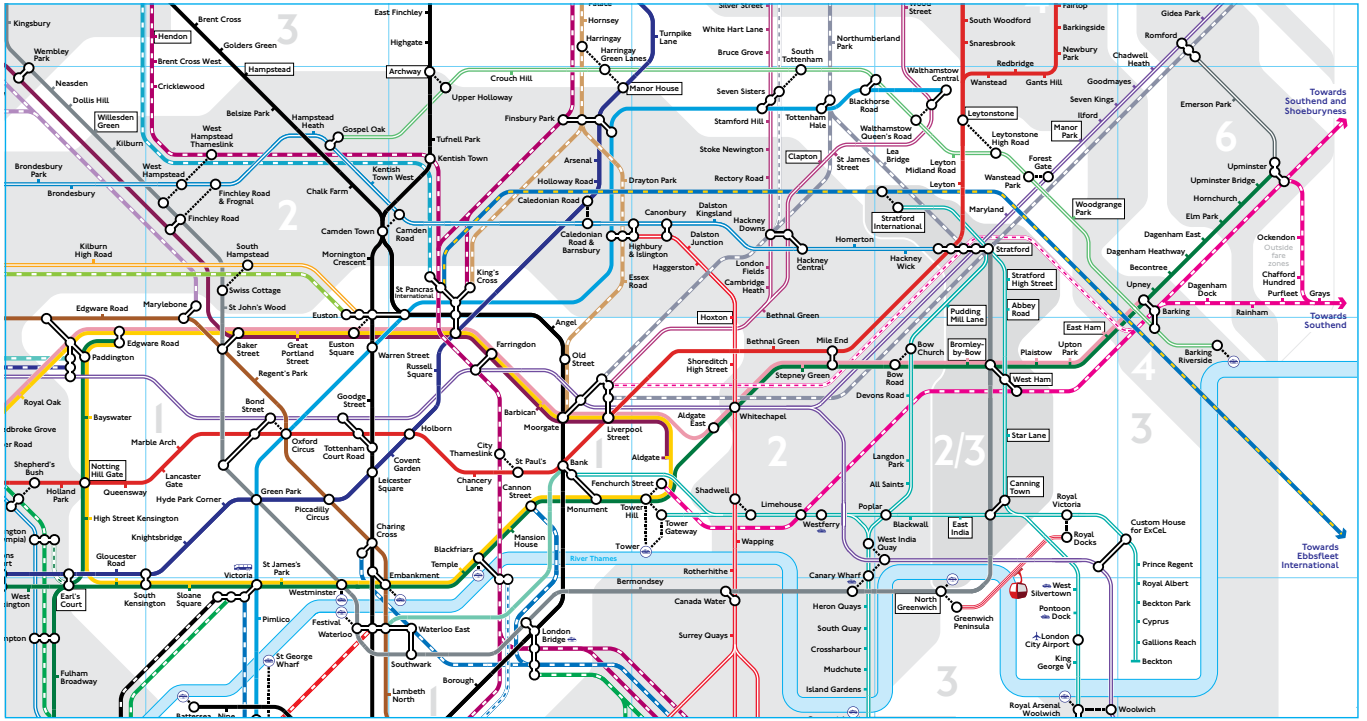
Towards Southend and Shoeburyness
Towards Southend
Towards Ebbsfleet International
Kingsbury
Wembley Park
Neasden
Dollis Hill
Willesden Green
Kilburn
Brondesbury Park
Brondesbury
Kilburn High Road
Brent Cross
Hendon
Golders Green
Brent Cross West
Cricklewood
Hampstead
West Hampstead Thameslink
West Hampstead
Belsize Park
Hampstead Heath
Gospel Oak
Finchley Road & Frognal
Finchley Road
South Hampstead
Swiss Cottage
St John's Wood
Edgware Road
Marylebone
Edgware Road
Paddington
Royal Oak
Bayswater
Marble Arch
Notting Hill Gate
Shepherd's Bush
Holland Park
Queensway
Lancaster Gate
Hyde Park Corner
High Street Kensington
Knightsbridge
Gloucester Road
Earl's Court
South Kensington
Sloane Square
Victoria
St James's Park
Green Park
Piccadilly Circus
Oxford Circus
Bond Street
Baker Street
Great Portland Street
Regent's Park
Euston
Euston Square
Warren Street
Russell Square
Tottenham Court Road
Goodge Street
Holborn
Covent Garden
Leicester Square
Charing Cross
Westminster
Pimlico
Fulham Broadway
St George Wharf
Vauxhall
Battersea Power Station
Nine Elms
Embankment
Waterloo
Waterloo East
Festival
Southwark
Lambeth North
Borough
Blackfriars
Temple
Mansion House
Cannon Street
St Paul's
Chancery Lane
City Thameslink
Barbican
Moorgate
Bank
Monument
Tower Hill
Tower
Tower Gateway
River Thames
London Bridge
Shadwell
Wapping
Rotherhithe
Bermondsey
Canada Water
Surrey Quays
Limehouse
Westferry
Poplar
Blackwall
West India Quay
Canary Wharf
Heron Quays
South Quay
Crossharbour
Mudchute
Island Gardens
North Greenwich
Greenwich Peninsula
Royal Arsenal Woolwich
Woolwich
Custom House for ExCeL
Royal Victoria
Royal Docks
Prince Regent
Royal Albert
Beckton Park
Cyprus
Gallions Reach
Beckton
West Silvertown
Pontoon Dock
London City Airport
King George V
Aldgate
Aldgate East
Liverpool Street
Old Street
Angel
Farringdon
Shoreditch High Street
Whitechapel
Stepney Green
Mile End
Bethnal Green
Hoxton
Bow Road
Bow Church
Devons Road
Bromley-by-Bow
Pudding Mill Lane
Abbey Road
West Ham
Star Lane
All Saints
Langdon Park
Canning Town
East India
Plaistow
Upton Park
East Ham
Barking Riverside
Barking
Upney
Becontree
Dagenham Heathway
Dagenham East
Elm Park
Hornchurch
Upminster Bridge
Upminster
Ockendon
Outside fare zones
Chafford Hundred
Purfleet
Grays
Rainham
Dagenham Dock
Woodgrange Park
Maryland
Forest Gate
Wanstead Park
Wanstead
Leyton
Leyton Midland Road
Leytonstone High Road
Leytonstone
Manor Park
Ilford
Seven Kings
Goodmayes
Chadwell Heath
Romford
Gidea Park
Emerson Park
Newbury Park
Barkingside
Fairlop
Redbridge
Snaresbrook
South Woodford
Wanstead
Gants Hill
Walthamstow Central
Blackhorse Road
Walthamstow Queen's Road
Tottenham Hale
Seven Sisters
South Tottenham
Northumberland Park
White Hart Lane
Bruce Grove
Turnpike Lane
Harringay
Harringay Green Lanes
Hornsey
Manor House
Finsbury Park
Stamford Hill
Stoke Newington
Clapton
St James Street
Lea Bridge
Leyton
Arsenal
Holloway Road
Drayton Park
Caledonian Road
Caledonian Road & Barnsbury
Rectory Road
Canonbury
Dalston Kingsland
Dalston Junction
Hackney Downs
Hackney Central
Hackney Wick
Homerton
Stratford International
Stratford
Stratford High Street
London Fields
Cambridge Heath
Highbury & Islington
Haggerston
Essex Road
Bethnal Green
Mile End
Crouch Hill
Upper Holloway
Archway
Highgate
East Finchley
Tufnell Park
Kentish Town
Kentish Town West
Chalk Farm
Camden Town
Camden Road
Mornington Crescent
King's Cross
St Pancras International
Euston
Warren Street
Russell Square
Farringdon
Angel
Old Street
Goodge Street
Tottenham Court Road
Holborn
Covent Garden
Leicester Square
Charing Cross
Chancery Lane
City Thameslink
Barbican
Moorgate
Liverpool Street
Aldgate
Aldgate East
Whitechapel
Shoreditch High Street

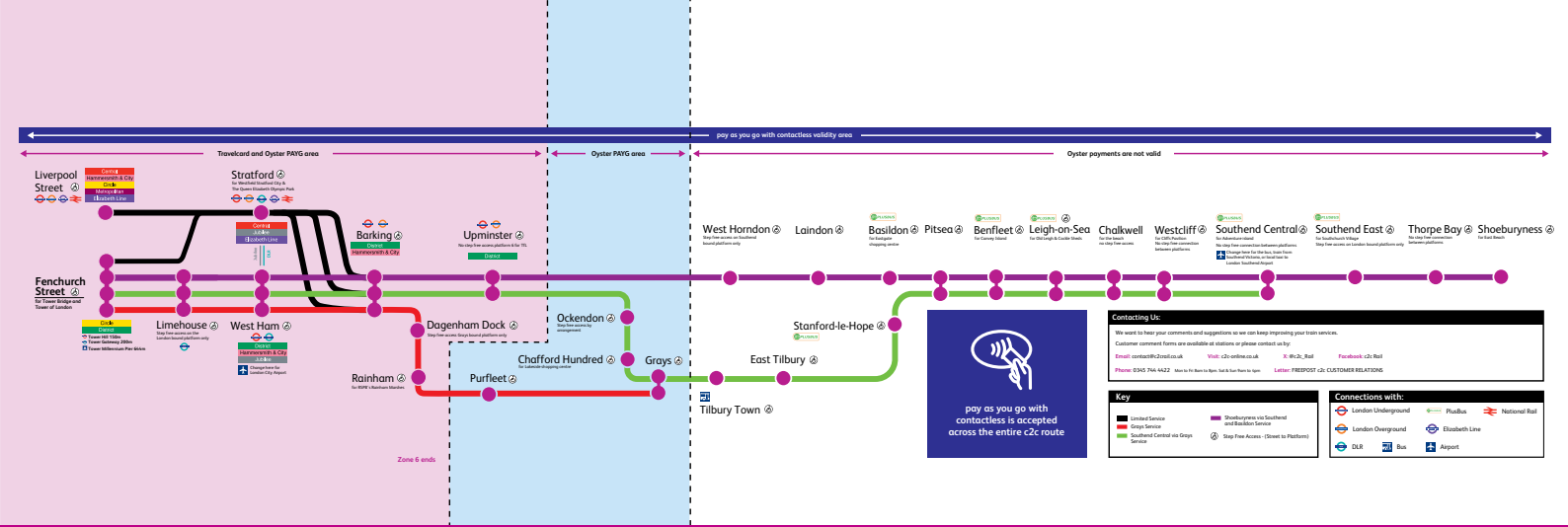

We really want to hear your views to include them in future planning and as feedback to staff, so please do tell us what you think on any subject involving c2c.

Email
contact@c2crail.co.uk

Post
FREEPOST c2c CUSTOMER RELATIONS

Phone
0345 744 4422

X
@c2c_Rail

Facebook
c2c Rail